

Town of Thompson's Station  
Municipal Planning Commission  
Meeting Agenda  
April 26, 2016

**Meeting Called To Order**

**Pledge Of Allegiance**

**Minutes-**

**Consideration Of The Minutes Of The March 29, 2016 Meeting.**

Documents: [03292016 PC MIN.PDF](#)

**Public Comments-**

**Unfinished Business:**

**1. Land Development Ordinance Amendments (File Zone Amend 2016-004).**

Documents: [ITEM 1 - STAFF REPORT LDO AMENDMENTS.PDF](#)

**New Business:**

**2. Residential Business For An Event Venue Located At 1850 Lewisburg Pike (Look Away Farms) (RB 2016-001).**

Documents: [ITEM 2 - APPLICANT PACKET.PDF](#), [ITEM 2 - STAFF REPORT FOR LOOK AWAY FARMS.PDF](#)

**3. Preliminary Plat For The Creation Of The Four Parcels Within The Roderick Place Development Located At 4624 Columbia Pike. (File: 2016-001).**

Documents: [ITEM 3 - STAFF REPORT RODERICK COMMERCIAL PLAT.PDF](#), [ITEM 3 - RODERICK COMMERCIAL PRELIMINARY PLAT.PDF](#)

**4. Preliminary Plat For The Development Of The Whistle Stop Neighborhood Located At 1565 Thompson's Station Road West And 1715 School Street (File: PP 2016-002).**

Documents: [ITEM 4 - WHISTLE STOP PLANS.PDF](#), [ITEM 4 - STAFF REPORT WHISTLE STOP PLAT.PDF](#), [ITEM 4 - TRAFFIC STUDY WHISTLE STOP.PDF](#)

**5. Rezone For Pleasant Creek Located At Along The West Side Lewisburg Pike From D1 Low Intensity Residential To TC Transect Community (File: Zone Amend 2016-003).**

Documents: [ITEM 5 - STAFF REPORT PLEASANT CREEK REZONE.PDF](#), [ITEM 5 - PLEASANT CREEK REZONE MAP.PDF](#), [ITEM 5 - PLEASANT CREEK TRANSECT MAP.PDF](#)

**6. Request To Modify A Contingency For The Phase 7 Preliminary Plat Within Bridgemore Village (PP 2015-008).**

Documents: [ITEM 6 - MEMO FOR BV PHASE 7 CONTINGENCY.PDF](#), [ITEM 6 - JAN 2016 STAFF REPORT BV PHASE 7.PDF](#), [ITEM 6 - LETTER DATED MARCH 15.PDF](#)

**Adjourn**

*This meeting will be held at 7:00 p.m. at the Thompson's Station Community Center  
1555 Thompson's Station Rd West*

**Minutes of the Meeting**  
**of the Municipal Planning Commission**  
**of the Town of Thompson 's Station, Tennessee**  
**March 29, 2016**

**Call to Order:**

The meeting of the Municipal Planning Commission of the Town of Thompson's Station was called to order at 7:00 p.m. on the 29th day of March, 2016 at the Thompson's Station Community Center with the required quorum. Members and staff in attendance were: Chairman Jack Elder; Secretary Don Blair; Commissioner Ben Dilks; Commissioner Sarah Benson; Commissioner Debra Bender; Commissioner Darren Burress; Town Administrator Joe Cosentini; Town Planner Wendy Deats; Town Attorney Todd Moore and Town Clerk Jennifer Jones.

**Pledge of Allegiance.**

**Minutes:**

The minutes of the February 23, 2016 meeting were previously submitted with revisions.

**Commissioner Benson moved for approval of the February 23rd, 2016 meeting minutes with revisions. The motion was seconded and carried unanimously.**

**Public Comment:**

Jason Bailey – 3108 Pleasantville Bridge Rd. Voiced opposition to elementary/middle school on Clayton Arnold Rd.

Michael Caterelli – 3001 Paper Mill Bridge Rd. - Voice communication concerns and new school concerns.

Lise Davis – 1500 Davis Hollow Rd. – Density and Environmental concerns over Two Farms.

Ann Goetze - 4680 Carters Creek Pike – Concerns over sustainability, TDOT growth plan, transportation, and environment regarding Two Farms.

Tom Mason – 1388 Hunter Rd. – Has Two Farms concerns with regard to traffic, inadequate roads, and being an unguided development.

Kayla Wright – 3275 Kinnard Springs Rd. – Has issues with property rights, the tax burden and traffic about Two Farms.

Joy Cornay – 4806 Carters Creek Pike – Has concerns over Two Farms with regards to history, environment, tax payer expenses, and transportation.

Karen Sumrall – 3565 Robbins Nest Rd. – Voiced concerns over new school regarding traffic, infrastructure, development and inadequate notification.

David Turk – 2801 Wilder Village Ct. – Has secondary access concerns over new school and connectivity to Bridgemoor Village.

Michael Jaeger – 3604 Robbins Nest Rd. – Has aesthetic concerns about new school fitting in with surrounding developments.

Drew Hendry – 3809 Robbins Nest Rd. – Voiced traffic concerns over proximity of new school.

Rebecca Morgan – North Petway, Franklin – Opposed to Two Farms development. Concerned over preservation and growth.

Todd Kaestner – 3210 Del Rio Pk. – Williamson County Commissioner opposed to Two Farms development and concerned over city/county services, lack of citizen representation, and tax payer expense.

Bob Chambers – 3316 Bartrams Bridge Rd. – Has traffic concerns over the new school.

Tiffany Borgelts – 3332 Bartrams Bridge – Voiced concerns over new school with regard to communication, traffic, timeline and no representation.

Carole Schneider – Bridgemore Village – Voiced traffic and safety concerns over new school.

Mark Darcy – 3043 Carters Creek Pike – Voiced concerns over the zoning change of Two Farms.

John Peterson – 3448 Colebrook Dr. – Is for growth and progress within Thompson’s Station. Participated in the charrettes work session and is pleased with the density to greenspace ratio.

**Chairman Elder closed public comment.**

**Town Planner Report:**

None

**Unfinished Business:**

**Unfinished business will be heard at the end of the meeting.**

**New Business:**

**2. Site plan for the addition of an 1,800 square foot building for expansion of the existing automotive facility located at 4713 Trader’s Way (File: SP 2016-001; DR 2016-001)**

Mrs. Deats reviewed her report and recommended approval based on the consistency with the Land Development Ordinance with the following contingencies:

1. Prior to issuance of grading or building permits, construction plans shall be submitted and approved. Any upgrades to the utility infrastructure necessary for the project shall be incorporated into the construction plans and shall be completed by the applicant.
2. Prior to the issuance of grading or building permits, the landscape plan shall be revised to incorporate a buffer along the east property line and incorporated additional shrubs consistent with the existing planting along the project frontage.
3. Prior to installation of the landscaping, the landscaping, the applicant shall meet with staff to confirm location of all landscaping.

4. Any change of use or expansion of the project site shall conform to the requirements set forth within the Land Development Ordinance and shall be approved prior to the implementation of any changes to the project.

Gerald Bucy, a consulting engineer representing the applicant, came forward to answer questions and concerns regarding the site. Commissioner Bender had concerns about parking adequacy. Commissioner Benson voiced concerns over lighting while Commissioner Roberts asked about long term vehicle storage. Commissioner Burress suggested adding a landscape buffer.

**After discussion, Commissioner Bender made a motion to approve a recommendation for the site plan for the addition of an 1,800 square foot building for the expansion of an existing automotive facility located at 4713 Trader's Way with Staff's recommended contingencies.**

**The motion was seconded, and carried by a vote of 4 to 2 with Commissioners Burress and Roberts casting the opposing votes.**

**The Commission took a brief recess at 8:05 at the request of Town Planner Wendy Deats and resumed at 8:14 pm.**

**3. Site Plan for the construction of a 233,880 square foot elementary and middle school on a 46.87 acre site located at 2638 and 2640 Clayton Arnold Rd.**

Mr. Cosentini reviewed the staff report and recommended approval based on compliance with the LDO with the following contingencies:

1. Prior to the issuance of a certificate of occupancy, all traffic mitigation from the traffic access study shall be completed by Williamson County Schools.
2. Once the school zone boundaries have been established, a traffic study shall be prepared and necessary roadway improvements be completed by Williamson County Schools.
3. Prior to the issuance of grading permits, construction plans shall be submitted and approved. Any upgrades to the utility infrastructure necessary for the project shall be completed by the applicant.
4. The project shall be modified to include a five foot sidewalk along Clayton Arnold Road with five foot landscaped area between the road and sidewalk.
5. The project shall include an additional pedestrian access between the school, fields and neighboring residential uses.
6. Prior to installation of the landscaping, the applicant shall meet with staff for a pre-installation meeting.
7. Prior to the issuance of a certificate of occupancy, all landscaping shall be installed and maintained in a healthy manner.
8. Any change of use or expansion of the project site shall conform to the requirements set forth within the Land Development Ordinance and shall be approved prior to the implementation of any changes to the project.

Derrick Howard, an architect with Goodwyn, Mills and Cawood came forth to present a slideshow and answer questions on behalf of the applicant regarding site lighting, fencing material and the secondary access.

Brett Smith with Ragan Smith came forward to discuss and answer questions regarding trees and landscaping.

Jason Golden, Deputy Superintendent and General Counsel for Williamson County Schools came forward to answer questions regarding the secondary/emergency access.

**After discussion, Commissioner Burress made a motion to approve a recommendation to approve the site plan for the construction of a 233,880 square foot elementary and middle school on a 46.87 acre site located at 2338 and 2640 Clayton Arnold Rd with the following staff recommended contingencies and the addition of two other contingencies:**

- 1. Prior to the issuance of a certificate of occupancy, all traffic mitigation from the traffic access study shall be completed by Williamson County Schools**
- 3. Prior to the issuance of grading permits, construction plans shall be submitted and approved. Any upgrades to the utility infrastructure necessary for the project shall be completed by the applicant.**
- 6. Prior to installation of the landscaping, the applicant shall meet with staff for a pre-installation meeting.**
- 7. Prior to the issuance of a certificate of occupancy, all landscaping shall be installed and maintained in a healthy manner.**
- 8. Any change of use or expansion of the project site shall conform to the requirements set forth within the Land Development Ordinance and shall be approved prior to the implementation of any changes to the project.**
- 9. Fencing on the south side of the school to be consistent with fencing throughout the Bridgemore neighborhood.**
- 10. The secondary/emergency entrance to be removed to allow for walkability.**

**The motion was seconded and carried by a vote of 5 to 1 with Commissioner Dilks casting the opposing vote, based on the school 's unwillingness to meet contingencies 2, 4 and 5.**

**4. Rezone for Phase 2 of Two Farms at Thompson's Station (Map 119 1.00; Map 131 11.00 and Map 131 11.03).**

Mr. Cosentini reviewed the Staff report and recommended approval to the Board of Mayor and Aldermen based on the findings for General Plan consistency.

Mike Abott on behalf of Beacon Development came forward to answer questions regarding the rezone.

**After discussion, Chairman Elder made a motion to recommend approval to the Board of Mayor and Aldermen the Rezone for Phase 2 of Two Farms at Thompson's Station (Map 119 1.00; Map 131 11.00 and Map 131 11.03).**

**The motion was seconded and carried by a vote of 5 to 1 with Commissioner Bender casting the opposing vote.**

**The commission took a brief recess at 9:58 and reconvened at 10:02.**

**5. Revised Concept Plan for Roderick Place to develop 87 residential lots, 56 rental units and 127,606 square feet of commercial uses located at 4626 Columbia Pike and 4624 Columbia Pike.**

Mr. Cosentini reviewed the Staff report and recommended approval of the modified plan to the Board of Mayor and Aldermen.

Jeff Roziak with Kiser/Vogrin Design came forward to discuss changes and answer questions on behalf of the applicant.

**After discussion, Commissioner Dilks moved to recommend approval to the Board of Mayor and Aldermen the Revised Concept Plan for Roderick Place to develop 87 residential lots, 56 rental units and 127,606 square feet of commercial uses located at 4626 Columbia Pike and 4624 Columbia Pike.**

**The motion was seconded and carried unanimously.**

**Unfinished Business:**

**1. Land Development Ordinance Amendments (File Zone Amend 2016-004).**

**Commissioner Bender moved to defer item until Planning Commission Meeting on April 26, 2016.**

**The motion was seconded and carried unanimously.**

There being no further business, Chairman Elder made a motion to adjourn. The motion was seconded and the meeting was adjourned at 10:28 p.m.

---

Jack Elder, Chairman

Attest: \_\_\_\_\_  
Don Blair, Secretary

**Thompson's Station Planning Commission  
Staff Report – Item 1 (Zone Amend 2016-004)  
April 26, 2016  
Land Development Ordinance Amendments**

**PROJECT DESCRIPTION**

These are Staff and BOMA initiated amendments of the Land Development Ordinance.

**PROPOSED REVISIONS**

**Table 2.3 Community Types, Areas and Civic Space (page 24).** Subdivisions require 45% open space, however this limits the ability of property owners to create minor subdivisions in compliance with all development standards in into large lots based on acreage. A minor subdivision is the subdividing of a lot into no more than four lots. Staff recommends a note be incorporated with this table as follows:

(3) **Minor subdivisions may be exempt from the requirement for designated open space.**

**Section 3.6.11 Debris and Waste (page 49).** Dumpsters are required to manage trash and debris on construction sites however; the timing for the placement or location of the dumpster on site is not specified or regular care and maintenance addressed within the section. Therefore, Staff recommends the following revisions:

No cut trees, timber, construction debris, junk, rubbish, or other waste materials of any kind shall be buried in any land, left on any lot, or deposited in any natural drainage way (such as sinkholes, underground streams/ channels, or wet weather stream beds or floodways) or public way at the time of the issuance of the certificate of occupancy for the lot, ~~and removal of such waste shall be required prior to issuance of any certificate of occupancy.~~ Waste shall not be left or deposited in any area of the subdivision at any times. Debris dumpsters **with lids** shall be required for construction debris disposal. **A dumpster shall be required for every two adjacent lots at the time any construction activity begins.** ~~Such~~**The** dumpsters shall be of adequate size, **maintained in a clean manner, the location shall be placed with clear site distance.** ~~The dumpsters and~~ shall be removed in a timely manner **upon the completion of construction activities.** All natural, vegetated material shall be shredded, chipped, or other means to us on site. Burning of materials on site shall be prohibited unless otherwise approved by the Planning Commission.

**Section 3.9.10 Use Zoning District Design Criteria (page 61).** The hierarchy of streets is that the local roads handle less volume and take access from any street types. Collectors handle more volume than local roads however less volume than arterials and are designed to limit access in order to create local roads within development. Collectors have a volume of 300 – 6,000 and arterials have a volume greater than 3,000. This overlap in volume does not provide clarity for roadway classifications. Given that the arterial is intended to have a higher volume of traffic than a collector road, therefore, Staff recommends the following revisions:

iii. Arterial – Design capacity and service restriction – Arterials are intended to serve anticipated traffic volumes greater than ~~three thousand (3,000)~~ **six thousand (6,000).**

**Table 4.3. T2 Lot Standards (page 78).** Revise the table pertaining to access width to setback requirement of 12 feet. The T2 zone is a Rural zone which promotes farm and agricultural uses. Vehicles and equipment found within this zone cannot make the turning radius for a 12 foot wide access drive. Therefore, Staff is recommending either the removal of the access width requirement or an increase of the requirement to a width that is adequate.



**Table 4.1 Land Use and Building Type (page 73).** Remove group homes from the permitted use table as an allowable use in the T2 district.

**Table 4.1 Land Use and Building Type (page 73).** Options include:

1. Removal of apartments from the T4 transect district only.
2. Removal of apartments from the T5 transect district only.
3. Maintain the code as it was intended and adopted and recommend rezones to transect community selectively where adjacent land uses and infrastructure support this type of development.

Removal of apartments reduces the effectiveness of the transect zones in providing multiple housing options consisting of a mixture of ownership and rental properties. The transect zoning was intended to create walkable communities with the density to support non-residential uses. Rezones are not permitted by right and therefore, can be denied by the Planning Commission if the Commission determines the transect community zoning is not compatible with the surrounding land uses and would have a negative impact. Therefore, Staff recommends that option 3 be considered as the appropriate means to regulate the intensity and type of development within the Town. Furthermore, it should be noted that if options 1 or 2 are preferred, a more comprehensive review of the LDO will be necessary to ensure that all potential conflicts are addressed related to the elimination of apartments within the transect zones.

**Table 4.9 D3 Lot Standards (page 84).** Lot width is 50 feet for single family residential; however, townhome lots have a reduced width that is not identified within the table. Therefore, Staff is recommending that a lot width of 20 feet be identified for townhome development to conform to the other districts where townhomes are permitted.

**Section 4.11.1 Non-Residential Use Property Development Standards (page 96).** Recommendation is to strike the requirement for a masonry wall because it reduces walkability between land uses.

~~F. Masonry walls shall be required for noise attenuation between non-residential and residential land uses. Masonry walls shall be designed to match the architecture.~~

**Section 4.11.1 Non-Residential Use Property Development Standards (page 96).** This section regulates development of properties for commercial purposes. This standard references residential buildings, therefore, Staff recommends the following modification to the text:

G. Each development shall include trash areas that will be designed to accommodate two trash bins, one which will be designed for recycling. The trash enclosure shall be enclosed by a masonry wall that matches the architecture of the residential buildings **on site**.

**Section 4.17.3 Prohibited Signs (page 116).** Electronic signs are prohibited; however, fuel pricing signs use digital signs to effectively display gas prices. Staff recommends that digital copy be permitted for fuel pricing signs.

**Table 4.22 General Sign Restrictions (page 117).** Wall signage is permitted for commercial buildings with a maximum height of 18 inches for the text of the sign. However, wall signs are often two or three lines of text including the company logo. The code allows for multiple lines of text in

the commercial district, however, does not identify a provision for multiple lines of text within the transect zones. Therefore, Staff recommends the addition of the “36 inches for more than one line of copy.

**Section 5.1.1 Penalties (page 125).** Modify the text to read as follows:

It shall be unlawful to erect, construct, reconstruct, alter, maintain or use any building or structure, or to use any land in violation of any regulation in this ordinance. Any person violating any of the provisions of this zoning regulations article shall be guilty of a **Class C** misdemeanor, and conviction shall result in a monetary penalty not to exceed fifty dollars (\$50.00) and the repayment of administrative costs incident to the correction of the municipal violation in the amount of two hundred fifty dollars (\$250.00) for each separate offense. Each day any violation of this ordinance shall continue shall constitute a separate offense.

**Section 5.1.2 Remedies (page 125).** Modify the text to read as follows:

In addition to the penalties reference above ~~and other remedies~~, upon the recommendation of the Town Planner or Building Official, or upon the request of a property owner who would be specifically damaged by a violation of this ordinance, the Town Administrator may **direct the Town Attorney** to institute an injunction, mandamus, or other appropriate action or proceeding to prevent such unlawful erection, construction, reconstruction, alteration, repair, conversion, maintenance, or use; or to correct or abate such violation; or to prevent occupancy of such building, structure, or land. **Where construction, excavation, demolition, grading or any other activity has begun on any building, dwelling, structure, sign or use in violation of this ordinance or any other Town ordinance, the Town Administrator may, in addition to taking other authorized enforcement action, issue a stop work order pending the responsible party or parties bringing such construction, use or other activity into compliance with the ordinances of the Town. The party or parties may appeal the issuance of a stop work order to the Board of Zoning Appeals and the BZA shall hold a hearing on the order in accordance with § 5.5.4 of this ordinance. The BZA hearing on an appeal of a stop work order shall be heard as soon as possible after publishing the required notice, but not soon than fifteen (15) days after the filing of such appeal with the Town Planner, and not greater than thirty (30) days from the filing of such appeal.**

**Section 5.2.5 Site Plans (page 127).** The administrative section of the code requires site plans be provided for resource conservation developments, planned resource conservation developments and non-residential developments, however, the code does not have a provision for resource conservation developments therefore, the language should be modified as follows:

Site plan review and approval shall be required for ~~resource conservation developments, planned resource conservation developments and~~ **all multi-family and** nonresidential developments.

**Section 5.2.8 Development Agreement Required Prior to Construction (page 131).** Modify the section as follows:

**No construction or installation of infrastructure, including but not limited to roads, drainage or wastewater infrastructure, may be installed prior to the approval of a development agreement. Applicant may begin preliminary site development and grading work only after:**

- a. Preliminary plat approval;
- b. Construction plan approval by the Town Engineer(s) and Town Planner; and
- c. The issuance of a grading permit by the Town Planner.

Following the preliminary plat and construction plan approval, a completed “Development Agreement” shall be prepared and executed prior to the construction of any infrastructure within any development to which these regulations are applicable. A draft development agreement shall be prepared by the Town Planner. The draft development agreement shall substantially conforming to the Development Agreement contained in Appendix “A” and shall be prepared by the Town Planner. The draft agreement shall reference the design incorporated by reference both within the approved plat, including any conditions on said approval, and the approved construction plans. The draft development agreement and shall require be sufficient in form to assure that proposed construction methods and materials meet or exceed minimum standards established by the Town.

The Town Planner shall send tThe draft development agreement shall be sent to the applicant for approval. Upon acceptance and signature of the agreement by the applicant, the proposed development agreement shall be forwarded to the Board of Mayor and Aldermen for consideration approval at its next regularly scheduled meeting.

### **Section 5.2.9 Bond Surety Required (page 131).**

Prior to recording the final subdivision plat, the application applicant shall provide a bond surety conforming to Section 5.2.10 Bond Standards and Requirements guaranteeing construction or the remaining required improvements. The amount and form of such bond surety shall be sufficient to guarantee to the Town, satisfactory construction, installation, and dedication, free and clear of any encumbrances, of the incomplete portion of the required improvements. If a development agreement has not already been provided approved as specified in Section 5.2.8 Development Agreement Required Prior to Construction, such an agreement shall be provided at this time. The approval of the development agreement shall follow the same procedure as set forth in Section 5.2.8. Such surety instruments shall comply with all statutory requirements and shall be satisfactory to the Town Attorney as to form, sufficiency, and manner of execution, as set forth in these regulations.

### **Section 5.2.10 Bond Surety Standards and Requirements (page 131).**

#### a. General

All improvements proposed in conjunction with any subdivision must be covered by an adequate bond surety. If such improvements are unless such work is completed prior to filing of any final plat for any portion of the development site, the Town may elect to accept such improvements and require surety for the maintenance as set forth in this ordinance.

#### b. Amount of bond surety

The developer shall post a good and sufficient bond surety with the Town in the amount of one hundred ten (110%) of the Town Engineers’ estimate of cost to assure completion of the work. Good and sufficient surety shall include the types of bond surety specified in Section 5.2.10c. Types of bond. Each bond surety shall reference and secure compliance with the development agreement be accompanied by a “Development Agreement” as per required by Section 5.2.8 Development Agreement Required Prior to Construction, and Appendix “A” where the developer agrees to make and install the improvements in accordance with the approved plans and specifications.

#### c. Types of bond surety

Subject to the standards and requirement of this Article and acceptance by the Planning Commission and approval by the Town Attorney, the following types of bond surety may be accepted for purposes of guaranteeing completion of improvements required by these regulations: Each bond must remain in effect for at least one (1) year.

1. Irrevocable Standby Letter of Credit; or

2. Cash Escrow or bank assignment of certificates of deposit with a federally insured bank having assets of at least \$50 million.
3. ~~Cash Builders Bond~~

Notwithstanding the foregoing, any other surety accepted by the Town under prior regulations may remain in effect and may be extended; however any developments approved after the effective date of this ordinance must be secured by the surety types herein.

#### Irrevocable standby letters of credit

An irrevocable standby letter of credit may be utilized as the means of providing ~~bond~~ surety for improvements required under the various provisions of these regulations **provided it meets the following requirements:**

- a. Any letter of credit shall be drafted so as to represent an obligation of the financial institution to the town and not an obligation to the permittee;
- b. ~~All letters of credit, shall be governed and construed in accordance with the Uniform Customs and Practice for Documentary Credit (1983 Revision), International Chamber of Commerce, Publication 400 and Tenn Code Ann Section 47-5-101 through 47-5-118.~~ Such letter shall be valid for one (1) year and shall be automatically renewed for successive one (1) year periods until released by the Town;
- c. Said letters may be revoked only after giving the Town 90 days prior written notice with the opportunity to cash the letter **and** ~~Such~~ notice shall be by certified mail, return receipt requested;
- d. All letters of credit shall be cashable in Williamson County, or in a County which adjoins Williamson County (within 60 mile radius) and shall be substantially in the form as show in Appendix B;
- e. The financial institution issuing the letter of credit or bond must demonstrate its good standing with the State of Tennessee and shall not issue in excess of 10% of its total capital to an applicant; **and**
- f. ~~This~~ **The branch of the issuing financial institution shall be located within a 60 mile radius of Thompson's Station, TN. This branch** must also be available for contact and for making draws on the letter of credit or ~~bond~~ surety.

The Town Finance Director shall be the accepting authority for all letters of credit and ~~bonds~~ surety and will make a determination on the above referenced items and shall also consider the Thomson Bank Watch or Schushenoff rating of A. If an outside rating system is utilized, a minimum of 2 major rating agencies shall be required of no less than BBB. In addition, the bank must have a passing grade by the FDIC with no deficiencies. **All letters of credit, shall be governed and construed in accordance with the Uniform Customs and Practice for Documentary Credit (1983 Revision), International Chamber of Commerce, Publication 400 and Tennessee Code Annotated Section 47-5-101 through 47-5-118.**

**Upon acceptance and qualification of the letters of credit, the Town Finance Director shall forward said letters to the Town Attorney for final review.**

#### Escrow deposits for improvements

- a. No changes
- b. Procedures on Escrow Fund

All escrows shall be held by the town, kept in its bank accounts, and be totally under the control of the town. A detailed "escrow agreement" shall be prepared and **approved by the Town Attorney and shall be** appropriately endorsed by all parties to

such agreement at the time of creation of any escrow account. **The Town Administrator may execute such escrow agreement on behalf of the Town and designate the Finance Director to administer said account.** The developer's tax identification number shall be used for the escrow and the developer shall be responsible for paying tax on any interest credited to the escrow account.

c. **Delete performance bond section.**

d. Time to post ~~bond~~ **surety.**

**Surety** Bond must be posted within 60 days of the Planning Commission action establishing the ~~bond~~ **surety** amount. Failure to post the ~~bond~~ **surety** within the allotted time period will require re-approval of the final plat. All review fees will apply.

### **RECOMMENDATION**

Staff is requesting the Planning Commission recommend to the Board of Mayor and Aldermen these Staff initiated amendments to the Land Development Ordinance.



**To Town of Thompson Station**

**Proposed business use at 1850 Lewisburg Pike ,Franklin**

**A Venue space for events like Wedding, Corporate functions, meeting , Banquets, church parties, and all Like events . All food and drinks by outside Lic. Contractors**

**Parking for 150 + cars**

**Hours of operation 11:00 am to 11:30 pm**

**Est number of events per year four to eight**

**RECEIVED  
APR 04 2016**

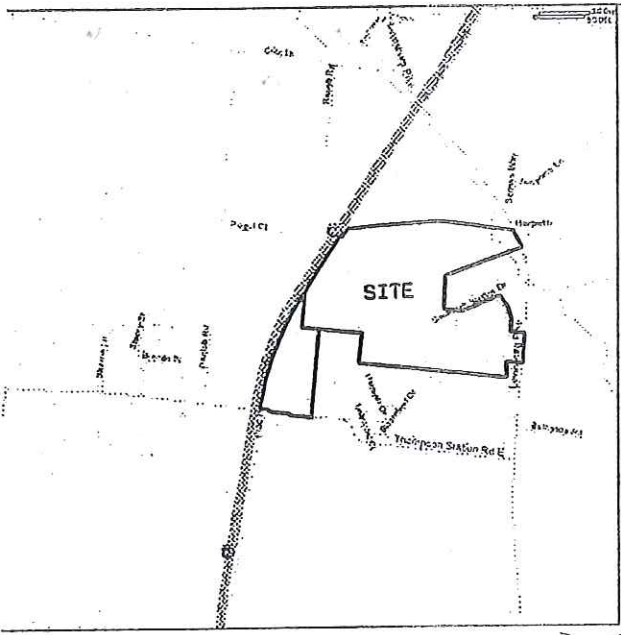

Apprx. 6 Ac.

RADIUS = 950.47', ARC = 214.93'  
 CHORD = S21°30'40"E 214.48' (C)  
 RADIUS = 950.47', ARC = 214.93' (R)

MAP  
 LE

RADIUS = 7826.56', ARC = 620.16'  
 CHORD = S34°44'46"E, 620.00' (R)

HIGHWAY 431 (60' R.O.W.)

1850 LBP

WATER

PARKING

45 ACRES

LANDS OF  
 S.L. PABBSLEY JR., ER. UX.  
 DEED BOOK 260, PAGE 286  
 PROP MAP 144, PARCEL 34.00

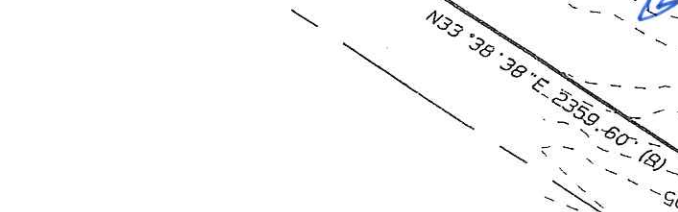
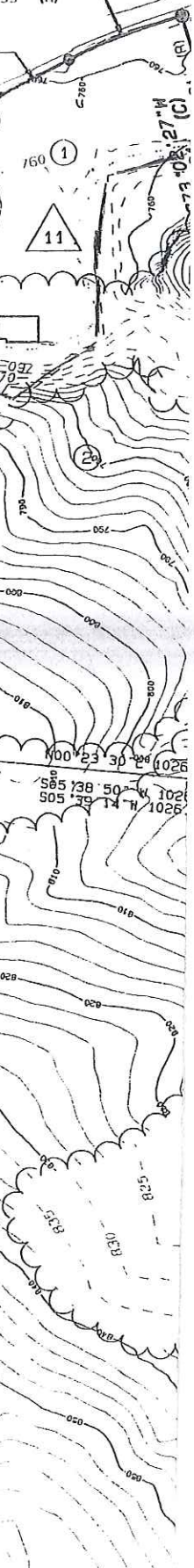
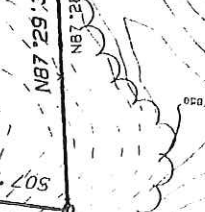
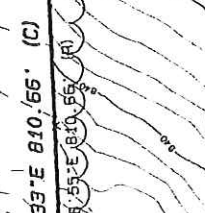
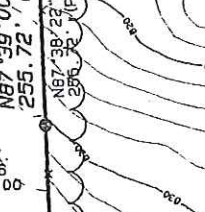
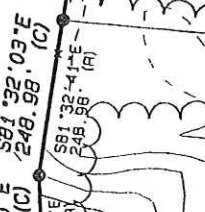
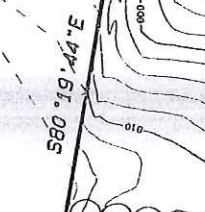
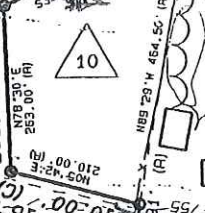
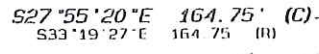
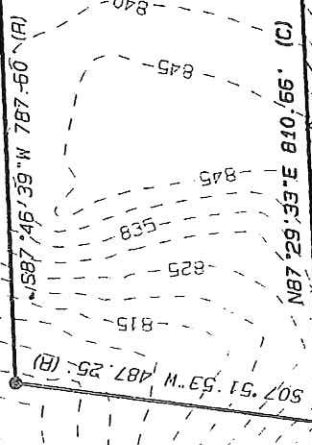
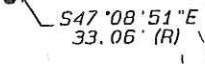
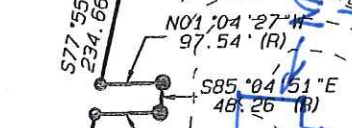
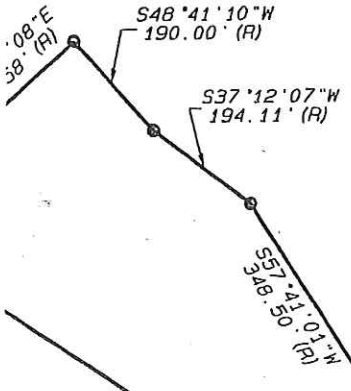







**Thompson's Station Planning Commission  
Staff Report – Item 2 (File: RB 2016-001)  
April 26, 2016**

**Residential Business to permit events at Look Away Farms.**

**PROJECT DESCRIPTION**

The applicant, Darrel Reifschneider, owner of Look Away Farms has submitted a request to permit events at his farm and residence located at 1850 Lewisburg Pike.

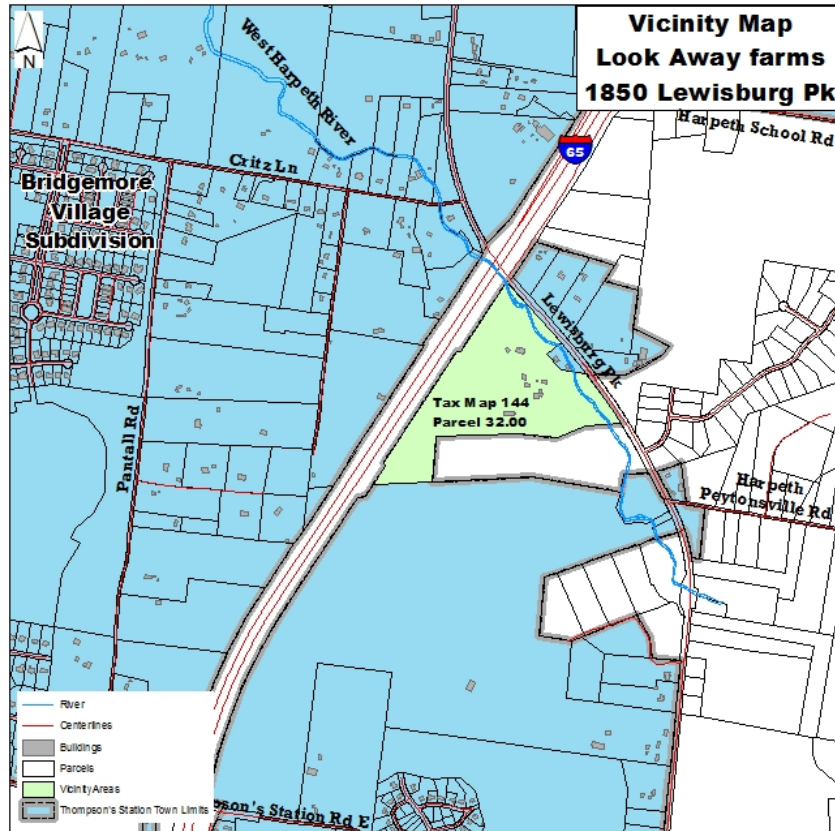

**BACKGROUND**

The project site is 51.9 acres and is located along the west side of Lewisburg Pike, south of Critz Lane, north of Harpeth Peytonsville Road. The site is bounded by Interstate 65 to the north and west, residential (across Lewisburg Pike) to the east and vacant County land to the south. The site is developed with a single-family residence and several outbuildings, including an approximately 5,000 square foot barn where events are proposed to take place. The site is zoned D1 Low Intensity Residential which permits residential business upon approval.

**ANALYSIS**

**Residential Business**

Residential Businesses are permitted for “larger residential properties which are conducive to both residential and business land uses” (LDO Section 4.11.3). The standards regulating residential businesses are in place to promote and encourage economic activity that will not be a nuisance and can be maintained in consistency with the surrounding community and land uses.

The *italicized* text is the Land Development Ordinance standard with Staff response below.

1. A residential business may not be permitted on lots less than one (1) acre in size.

The property is 51.9 acres.



2. The residents of the property must be engaged in the business. Additional non-residents may be employed in the residential business providing all parking can be provided on-site and the use does not become a nuisance to the community. Adequate parking for all employees shall be indicated on the site plan.

The property owner resides on site and will manage the scheduling and operation of all events that occur on site. All parking for any staff that may be employed for an event will be provided on site adjacent to the barn.

3. With the exception of land uses that require cultivation of the land, all residential business uses shall be maintained within an enclosed building, not to exceed 5000 square feet.

No new construction is required for the proposed residential business. The site has multiple buildings on site including an enclosed barn where the events are proposed to occur.



*4. All storage of materials used for the residential business shall be kept within an enclosed structure or shall be completely screened from the roadways and adjacent properties.*

Any materials that are available on site will be stored in within the barn or other enclosed structure on site. However, it is more likely that any materials necessary for each individual event will be brought on site for the event on a case by case basis.

*5. All buildings utilized for the business shall maintain a minimum setback of 50 feet from any property line.*

No new construction is required for the residential business. The site has multiple buildings that are all located within the required setbacks and the applicant intends to use the existing barn.

*6. Any land alterations necessary for the installation of any accessory structure shall be subject to review and approval of a grading plan.*

No alterations to the land is necessary as part of the residential business.

*7. All businesses shall comply with the code requirements for buffer yard performance standards.*

The project site is over 50 acres with rolling hillsides and natural vegetation to offer adequate buffering during the time of events. In addition, Interstate 65 bound the property to the north and west and larger residential parcels along with Lewisburg Pike are situated to the east and south. These other properties also have varying topography with vegetation typical for farms and large lot developments.

*8. Any business that exceeds the thresholds within the Noise Ordinance shall be required to soundproof the building.*

The Town does not have a noise ordinance at this time, noise impacts to the surrounding land uses are not anticipated given the site's size, location of the barn, proximity to Interstate 65 and the distance to neighboring housing.

*9. No activities, materials or equipment related to the residential business may negatively impact visibility from the public right-of-way or neighboring residences.*

The proposed events will be conducted within the barn which is located toward the rear of the site. All activities are proposed within the barn, no materials or equipment associated with the event business will be visible from the neighboring residences or the public right-of-way.

*10. Any proposed signage shall be required to obtain a sign permit prior to the installation of any signs.*

The site has a sign identifying the farm as "Look Away Farms." No other signs are proposed with this request and any sign requested will be required to conform to the requirements set forth within the Land Development Ordinance.

### **RECOMMENDATION**

Based on the project's consistency with the Land Development Ordinance, Staff recommends that the Planning Commission approve the request for events to be held within the barn at Look Away Farms.

### **ATTACHMENTS**

Application packet

**Thompson's Station Planning Commission**  
**Staff Report – Item 3 (File: PP 2015-007)**  
**April 26, 2016**

**Preliminary Plat for the minor subdivision of 66.3 acres to create of one commercial lot, two open space lots and one lot for future development located at 4624 Columbia Pike within Roderick Place.**

**PROJECT DESCRIPTION**

The applicant, Kiser/Vogrin Design has submitted a preliminary plat application to subdivide 66.3 acres in order to create four lots within Roderick Place located at 4624 Columbia Pike.

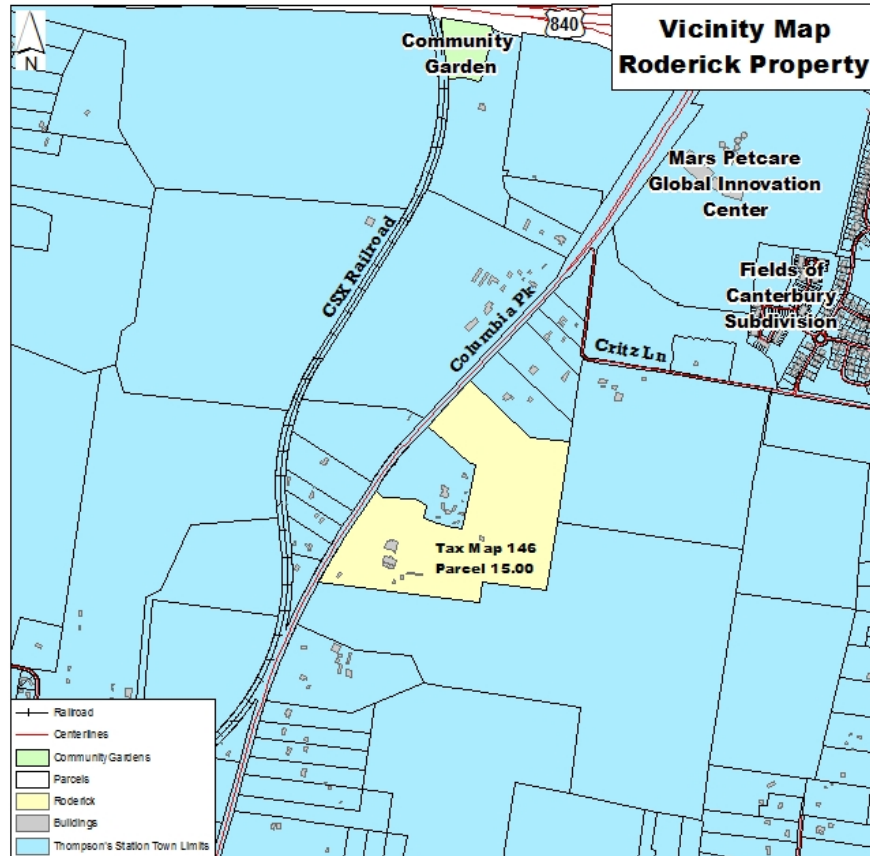

**ANALYSIS**

**Preliminary Plat**

The preliminary plat provides an analysis of the site's special features and the response to those features (LDO Section 5.4.3). Typically, a minor subdivision is the creation of less than five lots and subject to administrative review. However, a minor subdivision cannot include the construction of a roadway. A roadway is necessary for access to the proposed commercial lot. Therefore, this preliminary plat is subject to review and approval by the Planning Commission.

The purpose of this plat is to subdivide 66.3 acres into four lots and to dedicate and construct a public roadway. The plat consists of two open space lots totaling 2.39 acres, one 1.89 acre commercial lot, ¼ acre of right-of-way and the remaining 61.76 acres will be further subdivided upon approval of the concept plan for Roderick Place.

### ***Commercial Lot***

The project site is located within the Specific Plan zoning district. The commercial lot is 1.89 acres and will be developed with the Roderick Market which consists of a restaurant and service station with store. Access to the commercial lot will be provided upon the construction of a new roadway (Seabiscuit Lane). The roadway is also the southernmost access for the overall Roderick Place development. Seabiscuit Lane shall be constructed along the north side of the commercial lot with a driveway entrance approximately 200 feet from the intersection with State Route 6/Columbia Pike (Highway 31). The creation of the commercial lot is consistent with the requirements set forth within the Land Development Ordinance.

### ***Open Space Lots***

Two open space lots are proposed for a total of 2.39 acres. Additional open space will be platted as the remaining sections in Roderick Place are approved and platted.

### ***Remaining Lot***

The remaining portion of this project site, 61.76 acres, will be subdivided as part of the future development of the Roderick Place neighborhood.

### ***Construction Plans***

Construction plans are submitted and will be reviewed for compliance with all engineering standards set forth within the Land Development Ordinance. Approval of the plat is dependent on approval of the construction plans. During the review of the construction drawings, any engineering issues that are identified, including but not limited to grading, drainage, etc. will be required to be addressed adequately prior to approval. Should any issues require the revision of the plat, it will be the responsibility of the applicant to revise the preliminary plat accordingly to meet all engineering related standards. Any major modifications to the preliminary plat will be subject to review by the Planning Commission.

### ***Construction Route***

All construction traffic for the site shall use the existing driveway from Columbia Pike until Seabiscuit Lane is constructed. Once Seabiscuit Lane is constructed traffic will use this road during the construction of the market and the restaurant. Once the construction of this site is complete and other sections within the Roderick Place development are approved and platted, all construction will follow a route approved by the Planning Commission at the time of preliminary plat submittal.

### ***Sewer***

Connection to the Town's sewer is necessary and the developer will be required to meet all requirements in order to obtain future entitlements. However, the project site was granted 385 sewer taps with the original approval in 2007. At this time, there is limited infrastructure available to connect to the Town's system, therefore; the applicant will be required to evaluate the infrastructure in proximity to the site, prepare a plan to install and connect to the system in a manner that will meet the needs of the proposed project and conform to the Town's requirements. The information will be provided to the Town during the construction plan process and all improvements shall be required to be completed by the applicant.

## **RECOMMENDATION**

The project, as proposed, is consistent with the approvals granted for the Specific Plan; therefore Staff recommends the Planning Commission approve the preliminary plat for the Roderick Market with the following contingencies:

1. Prior to issuance of grading permits, construction plans shall be submitted and approved. Any upgrades to the utility infrastructure necessary for the project shall be incorporated into the construction plans and shall be completed by the applicant including wastewater approval by the Board of Mayor and Aldermen.
2. The construction entrance/route shall be utilized throughout the construction of the project site.
3. Prior to approval of the construction plans, the street section for Columbia Pike to include a southbound left turn lane into the project site and a northbound right turn lane shall be reviewed and approved by Tennessee Department of Transportation (TDOT).
4. All road improvements shall be completed by the Developer in accordance with the traffic study recommendations and conclusions.
5. Any change of use or expansion of the project site shall conform to the requirements set forth within the Zoning Ordinance and shall be approved prior to the implementation of any changes to the project.

## **ATTACHMENTS**

Preliminary Plat

PRELIMINARY PLAT SUBMITTAL

# RODERICK PLACE - VILLAGE MARKET

## THOMPSON'S STATION, TENNESSEE

JANUARY 27, 2016; MARCH 1, 2016

SITE DATA TABLE	
PROJECT NAME:	RODERICK PLACE
ADDRESS:	4626/4624 COLUMBIA PIKE
TOWN:	THOMPSON'S STATION
COUNTY:	WILLIAMSON
STATE:	TENNESSEE
TOTAL SITE AREA:	66.3 ACRES (2,888,028 SF)
FRONT SETBACK:	15'
SIDE SETBACK & PUDE:	5'
REAR SETBACK:	15'
REAR PUDE:	5'
EXISTING USE:	RESIDENTIAL
PROPOSED USE:	COMMERCIAL
PROPOSED SINGLE FAMILY:	N/A
SINGLE FAMILY DWELLING UNIT MAX. DENSITY:	N/A
PARCEL INFO:	
PARCEL A:	4626 COLUMBIA PIKE, THOMPSON'S STATION, TN KMK ACRES, LLC DB 6363, PG 951 MAP 146, PARCEL 15.01
OWNER:	
DEED BOOK AND PAGE:	
TAX MAP AND PARCEL:	
PARCEL B - TO BE SUBDIVIDED:	4624 COLUMBIA PIKE, THOMPSON'S STATION, TN KMK ACRES, LLC DB 1500, PG 191 MAP 146, PARCEL 15.00
OWNER:	
DEED BOOK AND PAGE:	
TAX MAP AND PARCEL:	
ZONING CLASSIFICATION:	
JURISDICTION:	TOWN OF THOMPSON'S STATION
EXISTING ZONING:	SPECIFIC PLAN - HIGH INTENSITY DISTRIC
LANDSCAPING REGULATIONS:	
REQUIRED OPEN SPACE	2.27 AC. (98,887 SF) - 50%
PROVIDED OPEN SPACE	2.39 AC. (104,209 SF) - 53%
DEVELOPER:	C & L DEVELOPMENT, LLC PO BOX 241 THOMPSON'S STATION, TN 37179 PHONE: (615) 595-5877 CONTACT: LEON HERON
ENGINEER:	KIMLEY-HORN AND ASSOCIATES, INC 214 OCEANSIDE DRIVE NASHVILLE, TN 37204 (615) 564-2701 BRETT CREASMAN, PE
FLOODPLAIN NOTE:	THIS SITE LIES IN ZONE "X" AS DETERMINED AND DEFINED BY THE FEDERAL EMERGENCY MANAGEMENT AGENCY. NO PORTIONS OF THIS PROJECT FALL WITHIN THE 100 YEAR FLOODPLAIN, PER THE FEMA FIRM MAP NUMBER 47187C03045F, DATED SEPTEMBER 29, 2006.
OPEN SPACE AND MAINTENANCE:	A THIRD PARTY MAINTENANCE GROUP SET UP BY THE DEVELOPER SHALL BE RESPONSIBLE FOR THE MAINTENANCE OF SQUARES, PARKS, OPEN SPACES, AMENITY AREAS, ALLEYS AND OTHER DESIGNATED PUBLIC SPACES. THE MAINTENANCE OF LANDSCAPING, IRRIGATION, PARK COMPONENTS AND OTHER ITEMS LOCATED WITHIN THE OPEN SPACES SHALL ALSO BE THE RESPONSIBILITY OF THE THIRD PARTY MAINTENANCE GROUP. UPON ACCEPTANCE BY THE CITY, OF THE PUBLIC INFRASTRUCTURE SYSTEM (STREETS, SANITARY SEWER, AND STORM DRAINAGE COMPONENTS) THE TOWN WILL MAINTAIN THOSE COMPONENTS.
SINKHOLE NOTE:	THERE ARE NO KNOWN SINKHOLES WITHIN THIS DEVELOPMENT. IF SINKHOLES SHOULD BE FOUND, THEY SHALL BE REMEDIATED PER TOWN OF THOMPSON'S STATION REGULATIONS.

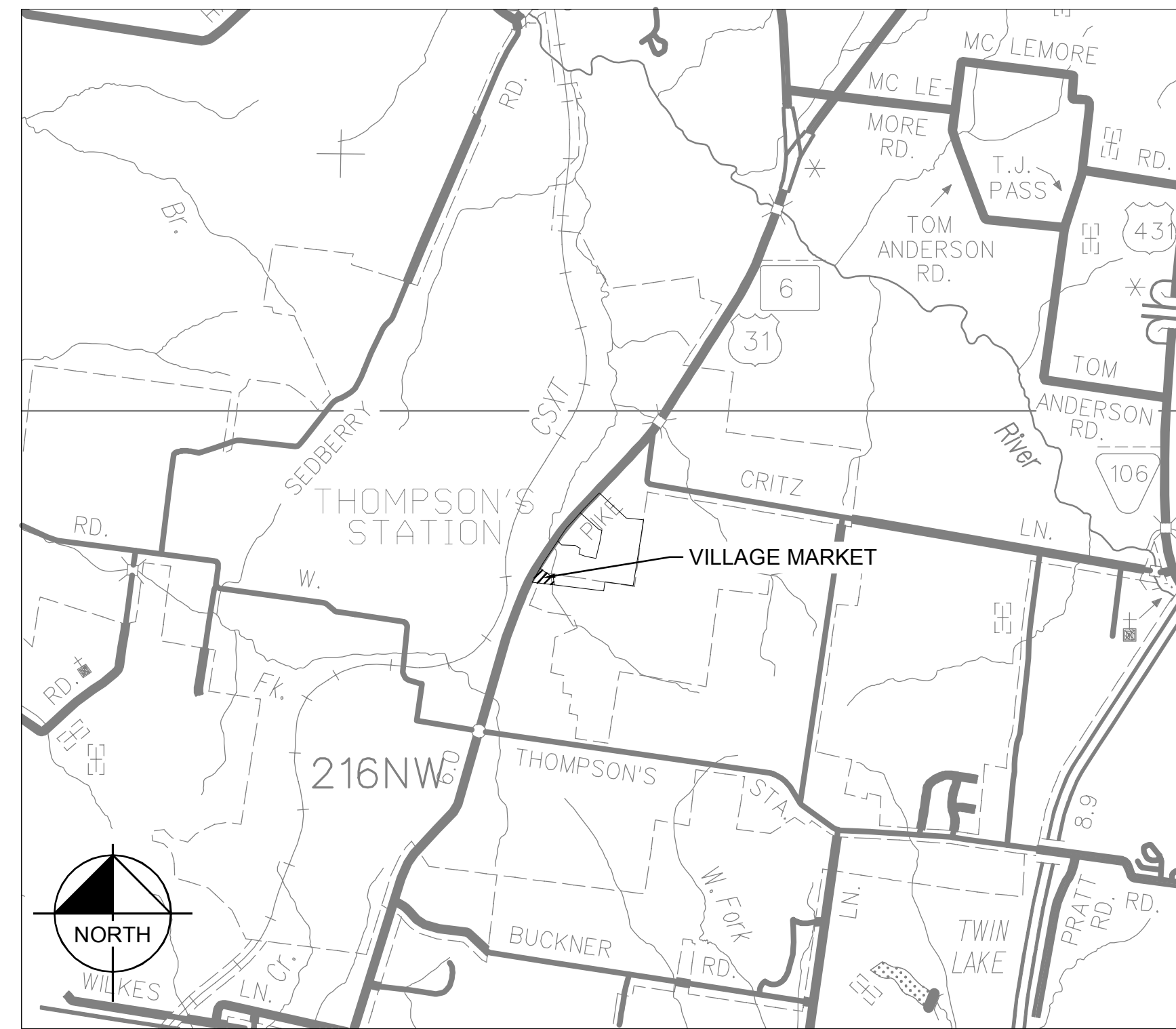

VICINITY MAP  
NOT TO SCALE

SHEET INDEX	
NUMBER	DESCRIPTION
C0-00	COVER SHEET
C2-01	RODERICK MARKET PRELIMINARY PLAT - OVERALL
C2-02	RODERICK MARKET PRELIMINARY PLAT - ENLARGEMENT
L2.0	NATURAL RESOURCE INVENTORY

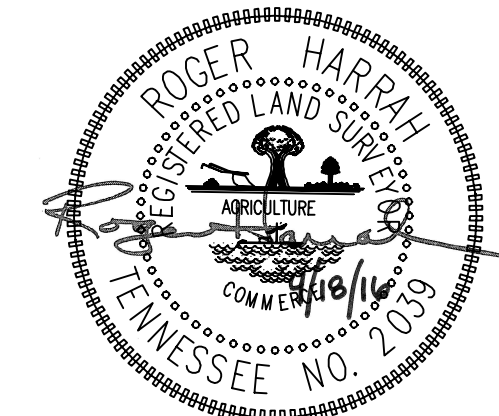

ROGER HARRAH LS 2039

### UTILITY AND GOVERNING AGENCIES CONTACT LIST

TOWN OF THOMPSON'S STATION	WATER DEPARTMENT	APPLICANT/LANDSCAPE ARCHITECT
POST OFFICE BOX 100 THOMPSON'S STATION, TN 37179	HB&TS 505 DOWNS BOULEVARD FRANKLIN, TENNESSEE 37064 (615) 794-7796 CONTACT: TOM PUCKETT	KISER+VOGRIN DESIGN 5005 MERIDIAN BLVD. STE. 100 FRANKLIN, TENNESSEE 37067 PHONE: (615) 620-7171 CONTACT: JEFF ROSIAK
OWNER	ELECTRIC	ENGINEER
C & L DEVELOPMENT LLC PO BOX 241 THOMPSON'S STATION, TN 37179 PHONE: (615) 595-5877 CONTACT: LEON HERON	MIDDLE TN ELECTRIC 2156 EDWARD CURD LN. FRANKLIN, TN 37067 PHONE: (615) 595-4693 CONTACT: DALE HOOD	KIMLEY-HORN AND ASSOCIATES, INC. 214 OCEANSIDE DRIVE NASHVILLE, TENNESSEE 37204 PHONE: (615) 564-2876 CONTACT: BRETT CREASMAN, P.E.
GAS	SURVEYOR	
ATMOS ENERGY 200 NOAH DRIVE FRANKLIN, TN 37064 PHONE: (615) 794-2596 CONTACT: RON MYATT	HARRAH & ASSOC. 504 AUTUMN SPRINGS CT. FRANKLIN, TN 37067 PHONE: (615) 778-0863 PHONE: (615) 778-0865 CONTACT: ROGER HARRAH, RLS	

PROJECT NARRATIVE:  
THE PURPOSE OF THIS PLAT IS TO SUBDIVIDE EXISTING PARCEL 15.00 INTO 1 COMMERCIAL LOT, 2 OPEN SPACE LOTS, 1 FUTURE LOT AND RIGHT OF WAY.

### GENERAL NOTES

- BEARINGS SHOWN HEREON ARE BASED ON TENNESSEE STATE PLANE COORDINATE SYSTEM OF 1983.
- THE ZONING FOR THIS PROPERTY IS (SP) SPECIFIC PLAN.
- MINIMUM REQUIRED SETBACK LINES:  
YARD FRONTING STREET .....15'  
REAR YARD.....15'  
SIDE YARD.....5'
- SUBJECT PROPERTY IS A PORTION OF PARCEL 15.00 AS SHOWN ON WILLIAMSON COUNTY TAX MAP 146.
- CONTOUR ELEVATION INFORMATION SHOWN AS PROVIDED BY AND DATUM SPOT CHECKED BY HARRAH AND ASSOCIATES.
- BENCHMARK DESCRIPTION: PK NAIL ON EASTERLY EDGE OF PAVEMENT ON COLUMBIA HIGHWAY.  
N538699.543  
E1701962.162  
ELEVATION = 778.08
- NO PORTIONS OF THIS PROJECT FALL WITHIN THE 100-YR FLOODPLAIN, AS OBTAINED FROM INFORMATION CONTAINED IN FEMA FIRM COMMUNITY NUMBER 47187. PANEL NO. C03045 F, DATED SEPTEMBER, 29 2006.

PREPARED BY:



214 Oceanside Drive, Nashville, TN 37204  
Main: 615.564.2701 | www.kimley-horn.com



© 2016 Kimley-Horn and Associates, Inc.



PLAN REVISIONS		
REVISION NO.	DATE	REMARKS
FILE NUMBER	SHEET NUMBER	TOTAL SHEETS
11809600	C0-00	4



**GENERAL NOTES**

- BEARINGS SHOWN HEREON ARE BASED ON TENNESSEE STATE PLANE COORDINATE SYSTEM OF 1983.
- THE ZONING FOR THIS PROPERTY IS (SP) SPECIFIC PLAN.
- MINIMUM REQUIRED SETBACK LINES:  
YARD FRONTING STREET .....15'  
REAR YARD.....15'  
SIDE YARD.....5'
- SUBJECT PROPERTY IS A PORTION OF PARCEL 15.00 AS SHOWN ON WILLIAMSON COUNTY TAX MAP 146.
- CONTOUR ELEVATION INFORMATION SHOWN AS PROVIDED BY AND DATUM SPOT CHECKED BY HARRAH AND ASSOCIATES.
- BENCHMARK DESCRIPTION: PK NAIL ON EASTERLY EDGE OF PAVEMENT ON COLUMBIA HIGHWAY.  
NS3869.543  
E1701962.162  
ELEVATION = 778.08
- NO PORTIONS OF THIS PROJECT FALL WITHIN THE 100-YR FLOODPLAIN, AS OBTAINED FROM INFORMATION CONTAINED IN FEMA FIRM COMMUNITY NUMBER 47187. PANEL NO. C03045 F, DATED SEPTEMBER, 29 2006.

This document, together with the concepts and designs presented herein, is intended only for the specific purpose and client for which it was prepared. Reuse of and improper reliance on this document without written authorization and adaptation by Kimley-Horn and Associates, Inc. shall be without liability to Kimley-Horn and Associates, Inc.

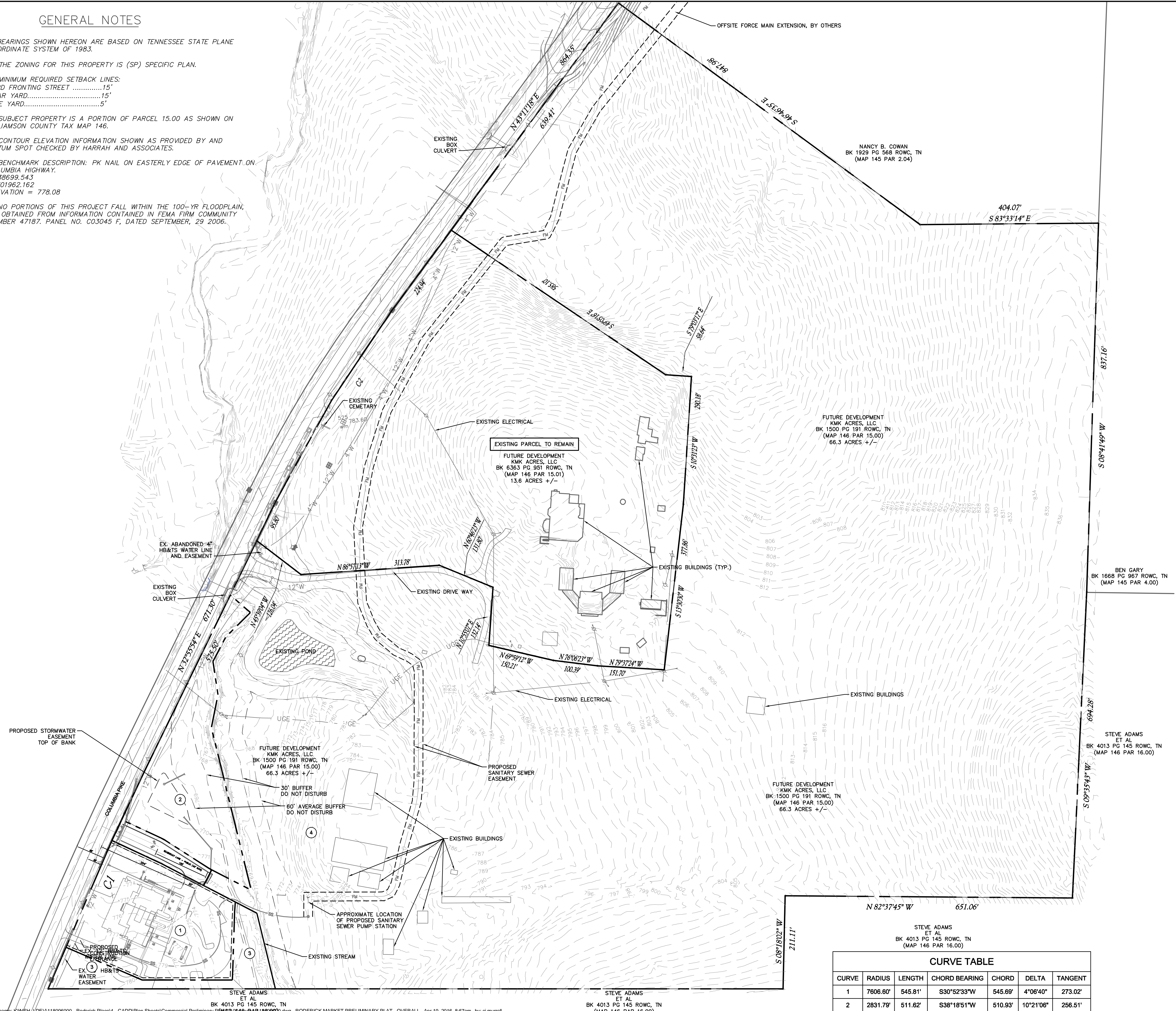

PARCEL AREA TABLE			
Parcel #	Area	Segment Lengths	Segment Bearings
1	82723	153.76 204.37 187.79 263.64 123.42 108.04 81.02 23.21	S8° 50' 15.97"W N83° 05' 23.00"W N59° 51' 10.02"W N307° 08' 49.98"E S58° 08' 20.83"E S55° 33' 43.54"E S55° 33' 43.54"E S10° 27' 54.33"E
2	74610	126.85 215.44 223.51 60.28 73.23 62.31 75.92 76.34 379.09 17.86 75.86 6.79 3.27 3.74 120.53 7.61 98.64	N32° 06' 30.13"E N32° 53' 23.13"E N32° 52' 57.11"E S4° 01' 03.75"E S52° 02' 16.92"W S34° 17' 55.12"W S1° 42' 26.49"E S18° 13' 45.05"W S6° 50' 46.44"E N57° 23' 23.72"W N55° 33' 43.54"W N55° 33' 43.54"W N55° 33' 43.54"W N53° 00' 39.45"W N50° 27' 35.37"W N54° 20' 44.15"W N58° 13' 52.92"W
3	29195	102.40 187.79 204.37 153.76 23.21 55.11 176.49 98.13 416.65	N30° 08' 49.98"E S59° 51' 10.02"E S83° 05' 23.00"E N8° 50' 15.97"E N10° 27' 54.33"E S55° 33' 43.54"E S6° 50' 46.44"E N83° 05' 23.00"W N83° 05' 23.00"W
4	2688185	136.94 126.15 313.78 131.80 132.14 150.21 100.39 151.70 377.86 290.18 58.64 586.26 95.12 544.47 848.46 404.47 837.66 693.76 651.15 211.09 1149.88 176.49 55.11 81.02 40.00 6.79 75.86 17.86 379.09 76.34 75.92 62.31 79.23 60.28	N32° 52' 57.11"E S45° 39' 04.48"E S86° 57' 12.83"E S60° 46' 22.56"E S10° 55' 06.72"W S69° 59' 12.21"E S76° 06' 22.85"E S79° 37' 23.98"E N13° 30' 30.50"E N10° 31' 22.82"E N79° 03' 16.78"W N49° 05' 16.36"W N43° 08' 03.17"E N43° 16' 33.86"E S46° 45' 46.53"E S83° 33' 14.00"E S8° 46' 00.00"W S9° 34' 26.31"W N82° 37' 40.02"W S8° 18' 37.17"W N83° 04' 55.36"W N6° 50' 46.44"W N55° 33' 43.54"W N55° 33' 43.54"W N34° 26' 16.46"E S55° 33' 43.54"E S55° 33' 43.54"E S57° 23' 23.72"E N6° 50' 46.44"W N18° 13' 45.05"E N1° 42' 26.49"W N34° 17' 55.12"E N52° 02' 16.92"E N42° 01' 03.75"E
R.O.W.	11246	51.98 98.64 7.87 120.53 3.74 3.27 40.00 108.04 123.42	N32° 06' 30.13"E S58° 13' 52.92"E S54° 20' 44.15"E S90° 27' 35.37"E S53° 00' 39.45"E S55° 33' 43.54"E S34° 26' 16.46"W N55° 33' 43.54"W N58° 06' 20.83"E

CURVE TABLE						
CURVE	RADIUS	LENGTH	CHORD BEARING	CHORD	DELTA	TANGENT
1	7606.60'	545.81'	S30°52'33"W	545.69'	4°06'40"	273.02'
2	2831.79'	511.62'	S38°18'51"W	510.93'	10°21'06"	256.51'

PROPOSED UTILITY LEGEND:	
	PROPOSED WATER EASEMENT
	PROPOSED SANITARY SEWER LINE
	PROPOSED WATER LINE
	PROPOSED FORCE MAIN
	PROPOSED GATE VALVE
	PROPOSED FIRE HYDRANT ASSEMBLY
	PROPOSED STORM LINE
	PROPOSED STORM INLET

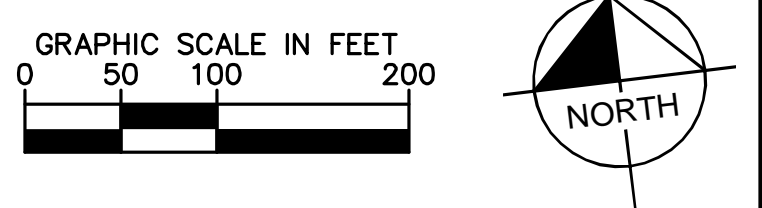

214 Overlook Dr.  
Nashville, TN 37204  
Main: 615.584.2701  
www.kimley-horn.com  
© 2016 Kimley-Horn and Associates, Inc.

**Kimley-Horn**  
**Planners**

SURVEYORS • PLANNERS  
554 AUTUMN SPRINGS COURT  
FRANKLIN, TENNESSEE 37067  
615.584.2700  
info@kimley-horn.com

**RODERICK COMMERCIAL  
PRELIMINARY PLAT**

THOMPSON'S STATION, TENNESSEE

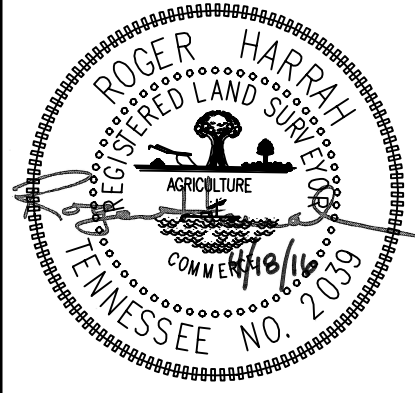

REVISIONS	DATE	BY
	03/29/2016	

DESIGNED BY:	CJM
DRAWN BY:	CJM
CHECKED BY:	BRC
DATE:	3/1/2016

KHA PROJECT NO.  
118096000

**RODERICK MARKET  
PRELIMINARY PLAT -  
OVERALL**

SHEET NUMBER  
**C2-01**

**GENERAL NOTES**

- BEARINGS SHOWN HEREON ARE BASED ON TENNESSEE STATE PLANE COORDINATE SYSTEM OF 1983.
- THE ZONING FOR THIS PROPERTY IS (SP) SPECIFIC PLAN.
- MINIMUM REQUIRED SETBACK LINES:  
YARD FRONTING STREET .....15'  
REAR YARD.....15'  
SIDE YARD.....5'
- SUBJECT PROPERTY IS A PORTION OF PARCEL 15.00 AS SHOWN ON WILLIAMSON COUNTY TAX MAP 146.
- CONTOUR ELEVATION INFORMATION SHOWN AS PROVIDED BY AND DATUM SPOT CHECKED BY HARRAH AND ASSOCIATES.
- BENCHMARK DESCRIPTION: PK NAIL ON EASTERLY EDGE OF PAVEMENT ON COLUMBIA HIGHWAY.  
N538699.543  
E1701962.162  
ELEVATION = 778.08
- NO PORTIONS OF THIS PROJECT FALL WITHIN THE 100-YR FLOODPLAIN, AS OBTAINED FROM INFORMATION CONTAINED IN FEMA FIRM COMMUNITY NUMBER 47187. PANEL NO. C03045 F, DATED SEPTEMBER, 29 2006.

This document, together with the concepts and designs presented herein, is intended only for the specific purpose and client for which it was prepared. Reuse of and improper reliance on this document without written authorization and adaptation by Kimley-Horn and Associates, Inc. shall be without liability to Kimley-Horn and Associates, Inc.

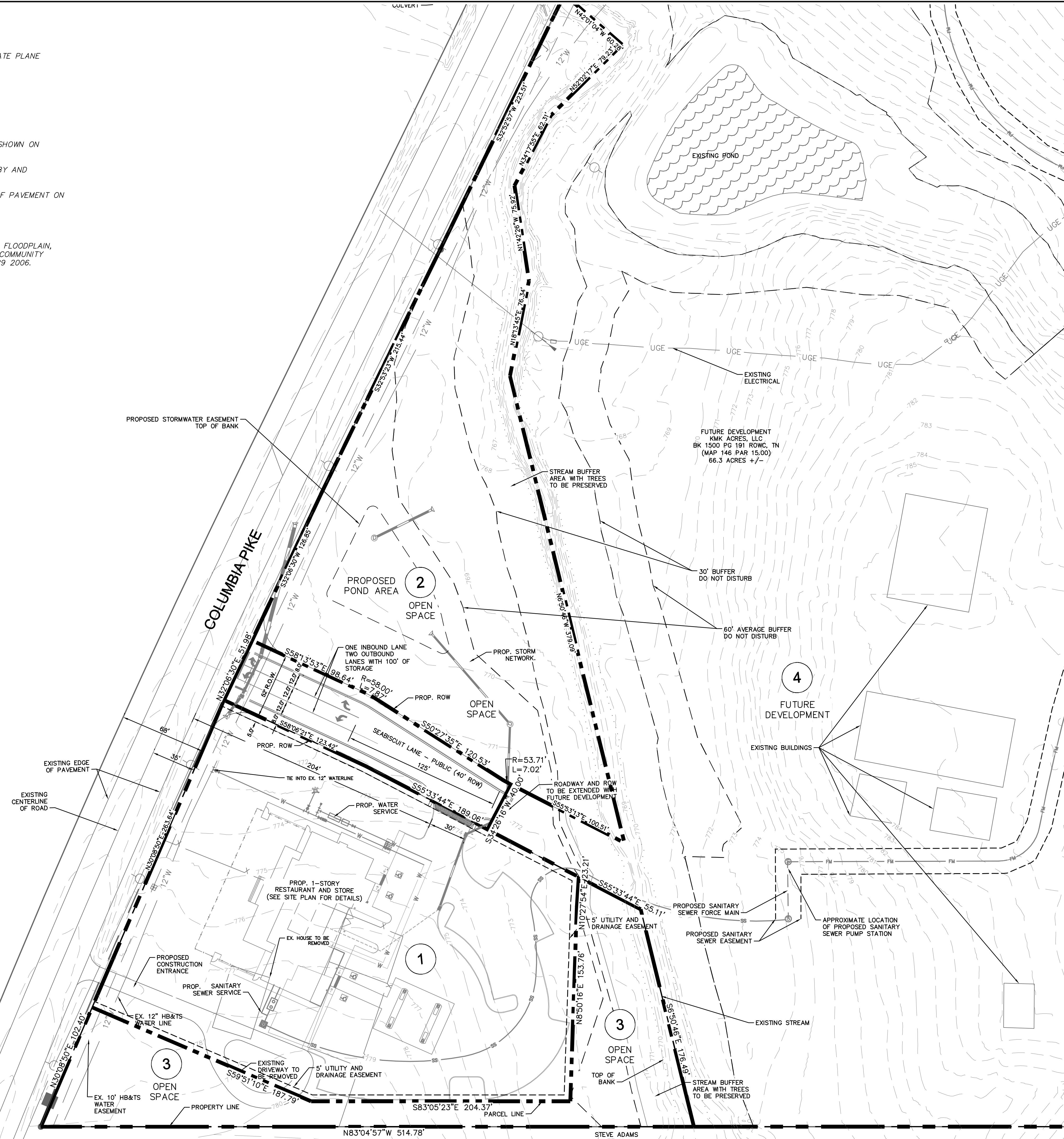

PARCEL AREA TABLE			
Parcel #	Area	Segment Lengths	Segment Bearings
1	82723	153.76 204.37 187.79 263.64 123.42 108.04 81.02 23.21	S8° 50' 15.97"W N83° 05' 23.00"W N59° 51' 10.02"W N30° 08' 49.98"E S58° 06' 20.63"E S55° 33' 43.54"E S55° 33' 43.54"E S10° 27' 54.33"W
2	74610	126.85 215.44 223.51 60.28 79.23 62.31 75.92 78.34 379.09 17.86 75.86 6.79 3.27 120.53 98.13 98.64	N32° 06' 30.13"E N32° 53' 23.13"E N32° 52' 57.11"E S42° 01' 03.75"E S52° 02' 16.92"W S34° 17' 55.12"W S1° 42' 26.49"E S18° 13' 45.05"W S8° 50' 46.44"E N57° 23' 23.72"W N55° 33' 43.54"W N55° 33' 43.54"W N55° 33' 43.54"W N53° 00' 39.45"W N50° 27' 35.37"W N54° 20' 44.15"W N58° 13' 52.92"W
3	29195	102.40 187.79 204.37 153.76 23.21 55.11 178.49 98.13 416.65	N30° 08' 49.98"E S59° 51' 10.02"E S83° 05' 23.00"E N8° 50' 15.97"E N10° 27' 54.33"E S55° 33' 43.54"E S6° 50' 46.44"E N83° 03' 08.67"W N83° 05' 23.00"W
4	2688185	136.94 126.15 313.78 131.80 132.14 150.21 100.39 151.70 377.86 290.18 58.64 586.26 95.12 544.47 848.46 404.47 837.66 693.76 651.15 211.08 1149.88 176.49 55.11 81.02 40.00 6.79 75.86 17.86 379.09 76.34 75.92 62.31 79.23 60.28	N32° 52' 57.11"E S45° 35' 04.46"E S86° 57' 12.83"E S60° 46' 22.56"E S10° 55' 06.72"W S69° 59' 12.21"E S76° 06' 22.85"E S79° 37' 23.98"E N13° 30' 30.50"E N10° 31' 22.82"E N49° 05' 16.36"W N43° 08' 03.17"E N43° 16' 33.86"E S46° 45' 46.53"E S83° 33' 14.00"E S8° 46' 00.00"W S9° 34' 26.31"W N82° 37' 40.02"W S8° 18' 37.17"W N83° 04' 55.36"W N6° 50' 46.44"W N55° 33' 43.54"W N55° 33' 43.54"W N34° 26' 16.46"E S55° 33' 43.54"E S57° 23' 23.72"E N6° 50' 46.44"W N18° 13' 45.05"E N1° 42' 26.49"W N34° 17' 55.12"E N52° 02' 16.92"E N42° 01' 03.75"W
R.O.W.	11246	51.88 98.64 7.87 120.53 3.74 3.27 40.00 108.04 123.42	N32° 06' 30.13"E S88° 13' 52.92"E S54° 20' 44.15"E S50° 27' 35.37"E S53° 00' 39.45"E S55° 33' 43.54"E S34° 26' 16.46"W N55° 33' 43.54"W N58° 06' 20.63"W

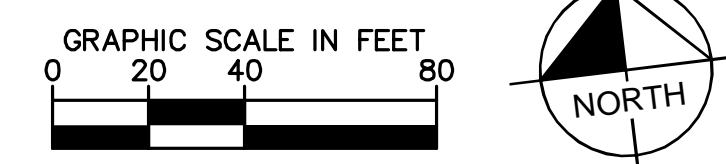
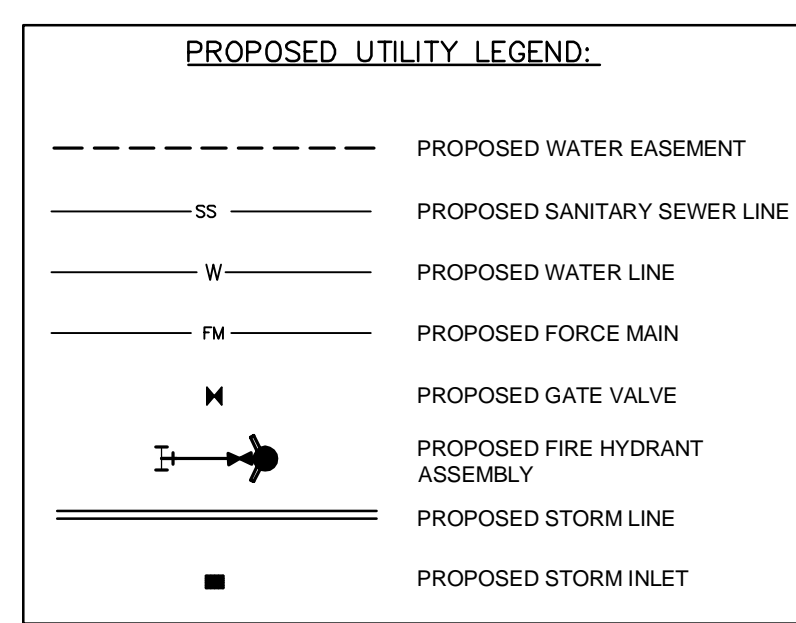

214 Overlook Dr.  
Nashville, TN 37204  
Main: 615.584.2701  
www.kimley-horn.com  
© 2016 Kimley-Horn and Associates, Inc.

**Kimley-Horn**  
**Planners**

**SURVEYORS**  
554 AUTUMN SPRINGS COURT  
FRANKLIN, TENNESSEE 37067  
REGISTERED PROFESSIONAL

**Harrah & Associates**

**RODERICK COMMERCIAL  
PRELIMINARY PLAT**  
THOMPSON'S STATION, TENNESSEE

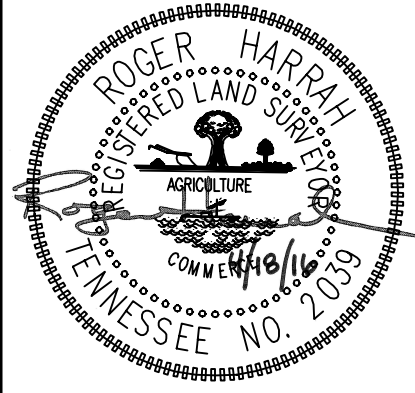

REVISIONS	DATE	BY
PER TOTAL COMMENTS	03/29/2016	

DESIGNED BY: CJM  
DRAWN BY: CJM  
CHECKED BY: BRC  
DATE: 3/1/2016  
KHA PROJECT NO. 118096000

**RODERICK MARKET  
PRELIMINARY PLAT -  
ENLARGEMENT**

SHEET NUMBER  
**C2-02**

STEVE ADAMS  
ET AL  
BK 4013 PG 145 ROW, TN  
(MAP 146 PAR 16.00)



**SITE DATA**

PROJECT NAME: WHISTLE STOP VILLAGE	LOT AREA	ACRES
LOCATION: PARCEL 40, TAX MAP 146	OPEN SPACE	51.63
ZONING: PN (PLANNED NEIGHBORHOOD)	RIGHTS OF WAY	65.9
	TOTAL AREA	131.45
TOTAL SITE AREA: +/- 131.45 AC		
TOTAL SITE (144.58 AC) - CSX ROW (13.13 AC)		
TOTAL ALLOWED DENSITY: 3 DUA		
APPROVED WITH 2009 DEVELOPMENT PLAN		
TOTAL PROPOSED HOMES: 164 (0.80 DUA)		
SINGLE FAMILY LOT TYPE A: 80' X 130' (TYPICAL)		
REQUIRED OPEN SPACE: 50%.		
PROVIDED OPEN SPACE: 52%.		

**OPEN SPACE**

	SQUARE FEET	ACRES
A	176,042	4.04
B	11,753	0.27
C	4,042	0.09
D	87,726	2.01
E	40,132	0.92
F	7,009	0.16
G	59,895	1.38
H	1,524,702	35.00
I	94,218	2.16
J	248,343	5.70
K	169,252	3.89
L	3,150	0.07
M	445,050	10.22
<b>TOTAL</b>		<b>65.9 AC</b>

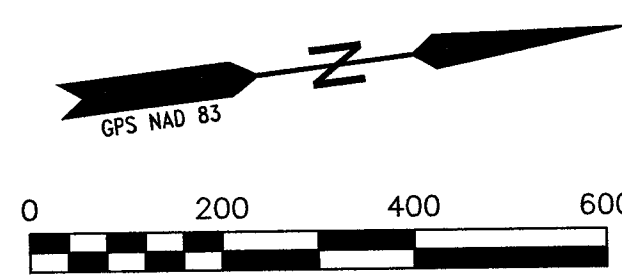

MALCOLM MOSS GIBBS; JOHN M. GIBBS  
MAP 146 PARCEL 21  
Deed Book 1305 Page 472

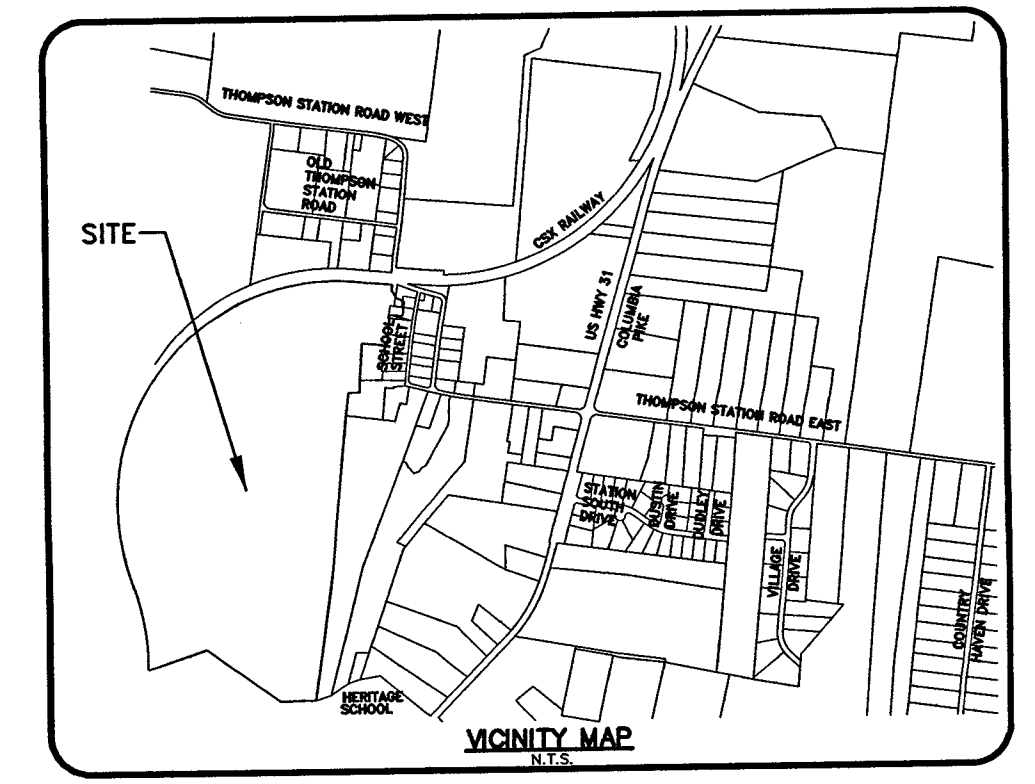

**LEGEND**

- Iron Rod Existing - iron rod (ex)
- Iron Rod Set - iron rod (s)
- Deed Call - (100.00')
- Fence -
- Property Line -
- Railroad Track -
- Utility Pole w/ guy wire -
- Trees greater than 20" -

- SURVEY NOTES:**
- SURVEYOR'S LIABILITY FOR THIS DOCUMENT SHALL BE LIMITED TO THE ORIGINAL PURCHASER AND DOES NOT EXTEND TO ANY UNMADE PERSON OR ENTITIES WITHOUT AN EXPRESSED RE-CERTIFICATION BY WHOSE SIGNATURE APPEARS UPON THE SURVEY.
  - PARCEL NUMBERS SHOWN THIS (OO) REFER TO WILLIAMSON COUNTY TAX MAP 146 PARCEL 40 AND MAP 146 N GROUP A PARCEL 4.
  - ALL DISTANCES WERE MEASURED WITH E.D.M. AND GPS EQUIPMENT AND HAVE BEEN ADJUSTED FOR TEMPERATURE.
  - THE PROPERTY DOES NOT LIE WITHIN THE 100 YEAR FLOOD PLANE AND ARE DETERMINED TO BE IN ZONE X AS PER PANEL NUMBER 47187003456, DATED 09-29-06.
  - THIS SURVEY WAS NOT PROVIDED WITH A TITLE COMMITMENT, THEREFORE SUBJECT TO THE FINDINGS OF A DETAILED TITLE SEARCH.
  - PRIOR TO ANY CONSTRUCTION, EXCAVATION OR ANY DISTURBANCE OF THE EXISTING GROUND ELEVATION, THE OWNER AND/OR CONTRACTOR SHOULD ASSUME RESPONSIBILITY OF CONTACTING THE LOCAL UTILITY AUTHORITIES FOR EXACT LOCATION OF UNDERGROUND GAS LINES, TELEPHONE AND ELECTRIC CABLES AND WATER LINES ETC. TO AVOID ANY HAZARD OR CONFLICT. IN TENNESSEE, IT IS A REQUIREMENT, PER THE UNDERGROUND UTILITY DAMAGE PREVENT ACT, THAT ANYONE WHO ENGAGES IN EXCAVATION MUST NOTIFY ALL KNOWN UNDERGROUND UTILITY OWNERS, NO LESS THAN THREE (3) HOURS MORE THAN 120 (CONWORKING) DAYS PRIOR TO THE DATE OF EXCAVATION AND ALSO TO AVOID ANY POSSIBLE HAZARD OR CONFLICT. TENNESSEE ONE CALL 1-800-368-1087.
  - PROPERTY DATA TAKEN FROM DEEDS OF RECORD AND DEEDS FROM ADJOINING PROPERTIES AS NOTED CURRENT DEED OF RECORD FOR PARCEL 40 BEING RECORDED IN DEED BOOK 5775 PAGE 532 REGISTER OFFICE WILLIAMSON COUNTY TENNESSEE.
  - EASEMENT GRANTED TO MIDDLE TENNESSEE ELECTRIC MEMBERSHIP CORPORATION OF RECORD IN BOOK 1971, PAGE 174 6/20/62.
  - CSX INFORMATION TAKEN FOR MAPS PROVIDED BY CSX RAILROAD COMPANY, TRIGHT OF WAY AND TRACK MAP NASHVILLE AND DECATUR R.R. CO. OPERATED BY LOUISVILLE AND NASHVILLE R.R. CO SHEETS V11790 AND V11791 DATED JUNE 20, 1917. FENCE OWNED BY R.R. COMPANY.
  - UTILITIES SHOWN WERE TAKEN FROM FIELD LOCATIONS THAT WERE APPARENT AND COPIED FROM APPROPRIATE GOVERNING AGENCIES MAPS ARE APPROXIMATE AT BEST. THERE MAY BE UTILITIES, THE EXISTENCE OF WHICH ARE UNKNOWN TO THE SURVEYOR.
  - ALL SIDEWALKS, OPEN SPACE, STREET TREES AND DRAINAGE IMPROVEMENT TO BE MAINTAINED BY THE HOME OWNERS ASSOCIATION.
  - ALL OPEN SPACE MAY BE USED AS PUBLIC UTILITY AND DRAINAGE EASEMENT.

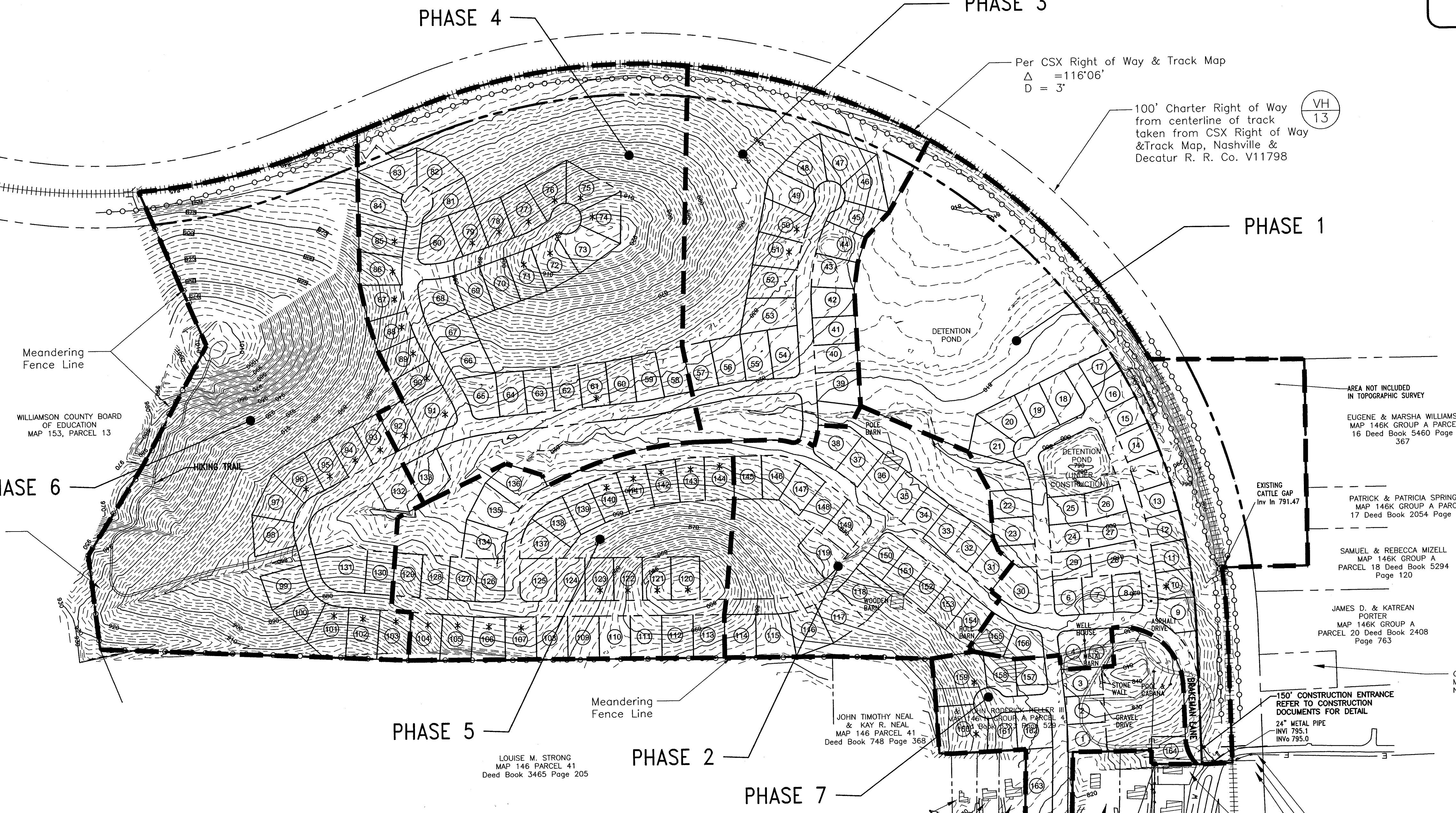

PARCEL ID: 146 04000  
OWNED BY: WHISTLE STOP FARMS, LLC  
WILLIAMSON CO. TAX MAP 146  
PARCEL 40  
DEED REFERENCE: BOOK 5775,  
PAGE 532  
ZONING: PLANNED NEIGHBORHOOD

PARCEL ID: 146N A00400  
OWNED BY: JOHN RODERICK HELLER, III  
WILLIAMSON CO. TAX MAP 146N  
PARCEL 40N  
DEED REFERENCE: BOOK 6323,  
PAGE 529  
ZONING: T4

**PLANNED NEIGHBORHOOD TYPICAL LOT DIAGRAMS**

- SINGLE FAMILY LOT**
- SINGLE FAMILY LOT STANDARDS:  
FRONT SET BACK: 20' MIN.  
SIDE YARD SETBACK: 7.5' MIN.  
REAR YARD SETBACK: 20' MIN.
- LOT COVERAGE (FOOTPRINT OF ALL STRUCTURES) SHALL NOT EXCEED 40%
  - ALL ACCESSORY STRUCTURES SHALL BE LOCATED IN THE REAR YARD. MINIMUM DISTANCE FROM HOME AND SIDE/REAR PROPERTY LINES IS 5'.
  - GARAGE STANDARDS: 2 CAR GARAGE WITH MINIMUM INTERIOR DIMENSIONS OF 22' X 22'. ALL FRONT LOADED GARAGES SHALL BE RECESSED FROM THE FRONT FACADE.

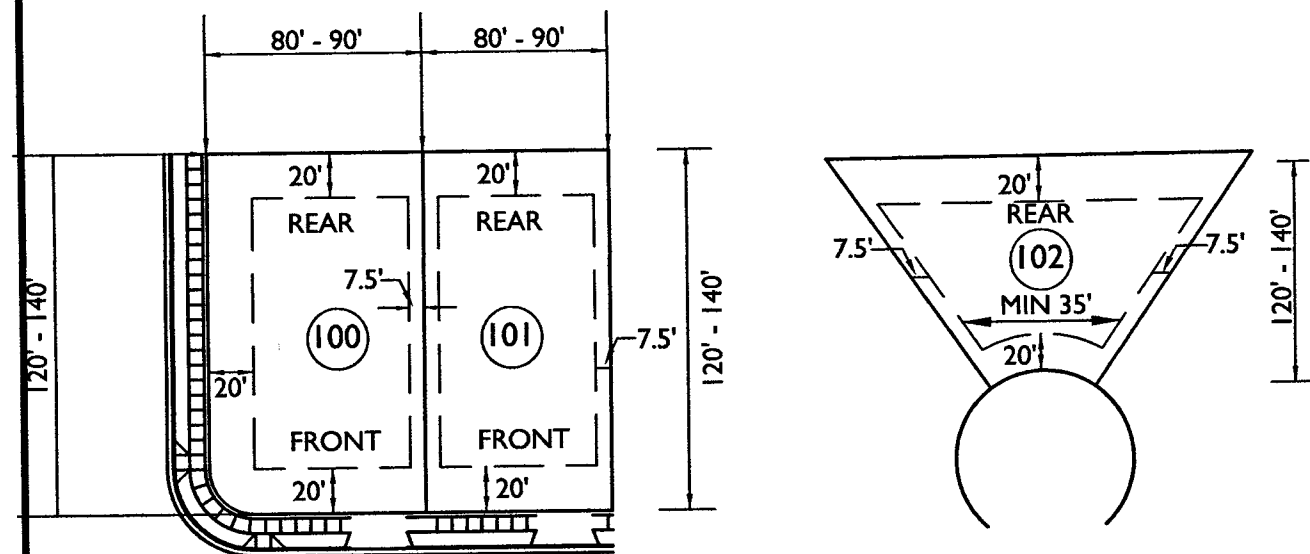

**T4 LOT STANDARDS**

- MAIN BUILDING SETBACKS**
- A PRIMARY FRONTAGE 10-20 FT. MAX.
  - B SECONDARY FRONTAGE 8 FT. MIN.
  - C SIDE LOT LINE AGGREGATE 0 FT. OR 12' TOTAL MIN.
  - D REAR LOT LINE 5' MIN.
- ACCESSORY BUILDING SETBACKS**
- E SECONDARY FRONTAGE 8 FT. MIN.
  - F SIDE LOT LINE 0 FT. MIN.
  - G REAR LOT LINE 5 FT. MIN.
  - L ACCESS DRIVE WIDTH TO SETBACK 12 FT. MAX.
- PARKING AND STORAGE SETBACKS**
- H PRIMARY FRONTAGE
  - I SECONDARY FRONTAGE
  - J SIDE LOT LINE
  - K REAR LOT LINE
- LOT REQUIREMENTS**
- H PRIMARY FRONTAGE
  - I SECONDARY FRONTAGE
  - J SIDE LOT LINE
  - K REAR LOT LINE
- REFER TO LAND DEVELOPMENT ORDINANCE TABLE 4.5 TR LOT STANDARDS

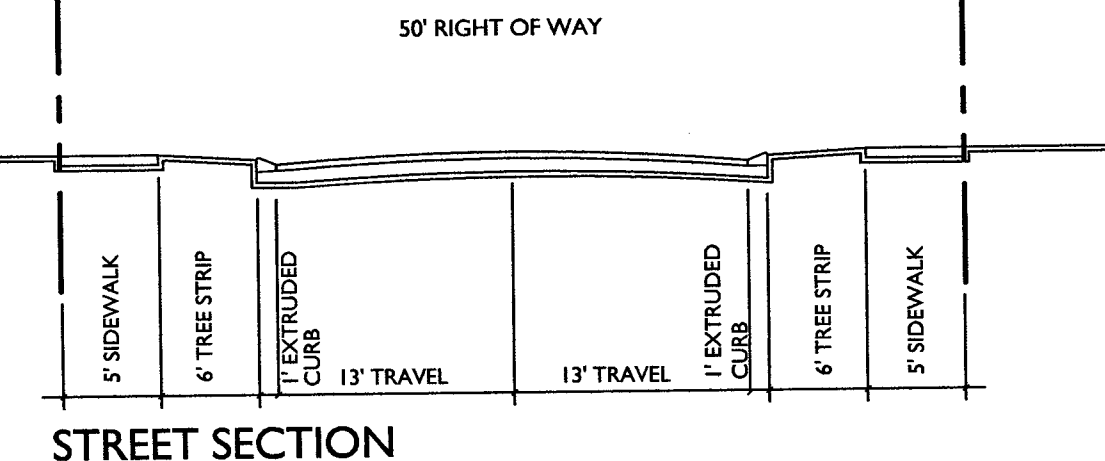
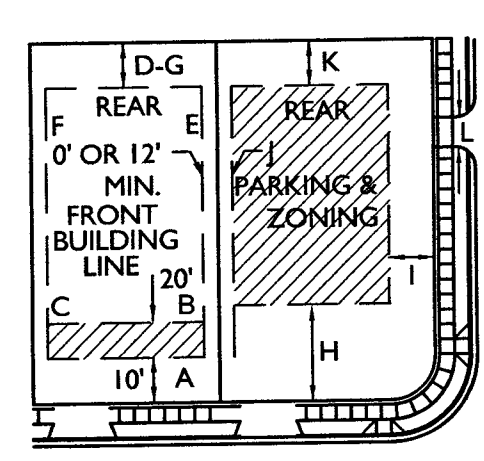

**PLANNED NEIGHBORHOOD DISTRICT**

MINIMUM SITE AREA	RESIDENTIAL	COMMERCIAL	REQUIRED OPEN SPACE	DENSITY
50 ACRES	100%	20%	50%	2.0

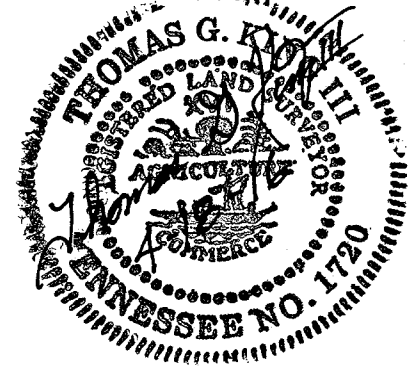

**PRELIMINARY PLAT WHISTLE STOP FARMS**

TOWN OF THOMPSON'S STATION,  
4th CIVIL DISTRICT WILLIAMSON COUNTY, TENNESSEE

WHISTLE STOP FARMS, LLC  
144 SOUTHEAST PARKWAY  
SUITE 230  
FRANKLIN, TN 37064  
PHONE (615) 567-4424

REVISED 04/14/16  
DATE 03/23/16 SHEET 1 OF 9



EUGENE & MARSHA WILLIAMS  
MAP 146K GROUP A PARCEL 16  
Deed Book 5460 Page 367

PATRICK & PATRICIA SPRINGER  
MAP 146K GROUP A PARCEL 17  
Deed Book 2254 Page 76

SAMUEL & REBECCA WIZELL  
MAP 146K GROUP A PARCEL 18  
Deed Book 5294 Page 120

LEGEND

- Iron Rod Existing - iron rod (ex)
- Iron Rod Set - iron rod (s)
- Deed Call - (100.00')
- Fence -
- Property Line -
- Railroad Track -
- Utility Pole w guy wire -
- Trees greater than 20" -



\* ASTRIC REPRESENTS CRITICAL LOT AND WILL BE SUBJECT TO ENGINEERING SITE PLAN AND FOOTING DETAIL.

JAMES D. & KATREAN PORTER  
MAP 146K GROUP A PARCEL  
20 Deed Book 2408 Page 763

GEORGE C. & LINDA A. BROWN  
MAP 146K GROUP A PARCEL  
NO DEED

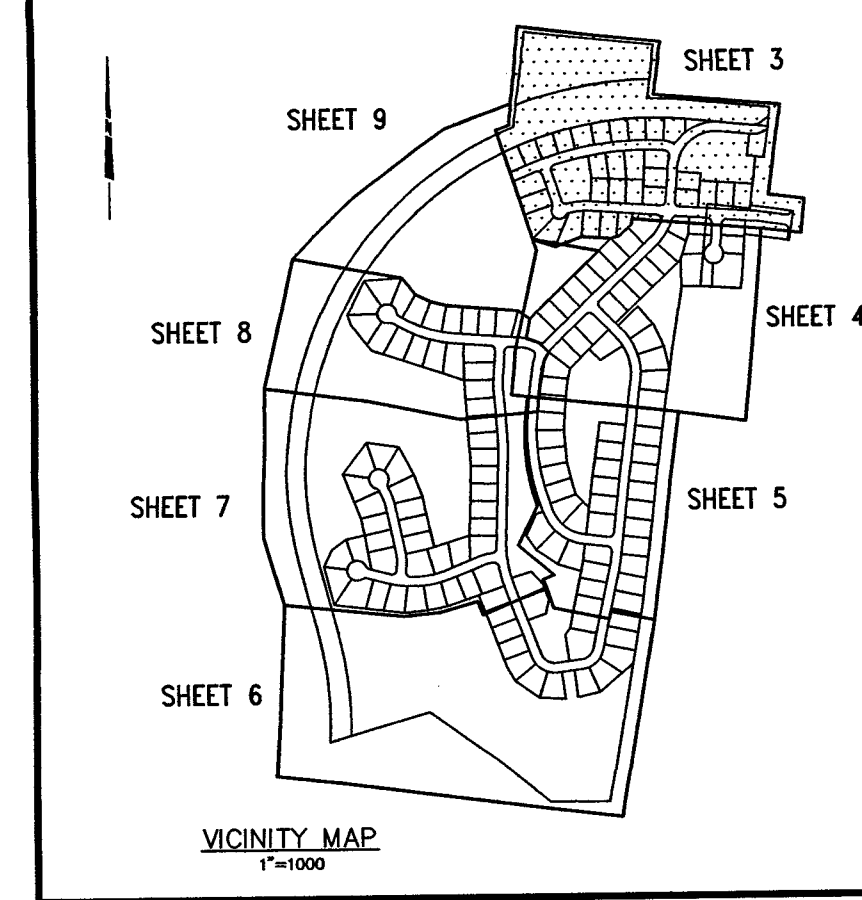

100' Charter Right of Way  
taken from CSX Right of Way  
& Track Map, Nashville &  
Decatur R. R. Co. V11798

Per CSX Right of Way & Track Map  
 $\Delta = 116^{\circ}06'$   
 $D = 3'$

CSX Offset in Property RR STA. 3958-65  
q Road RR STA. 3958-70  
30' C.I.P. RR STA. 3958+94

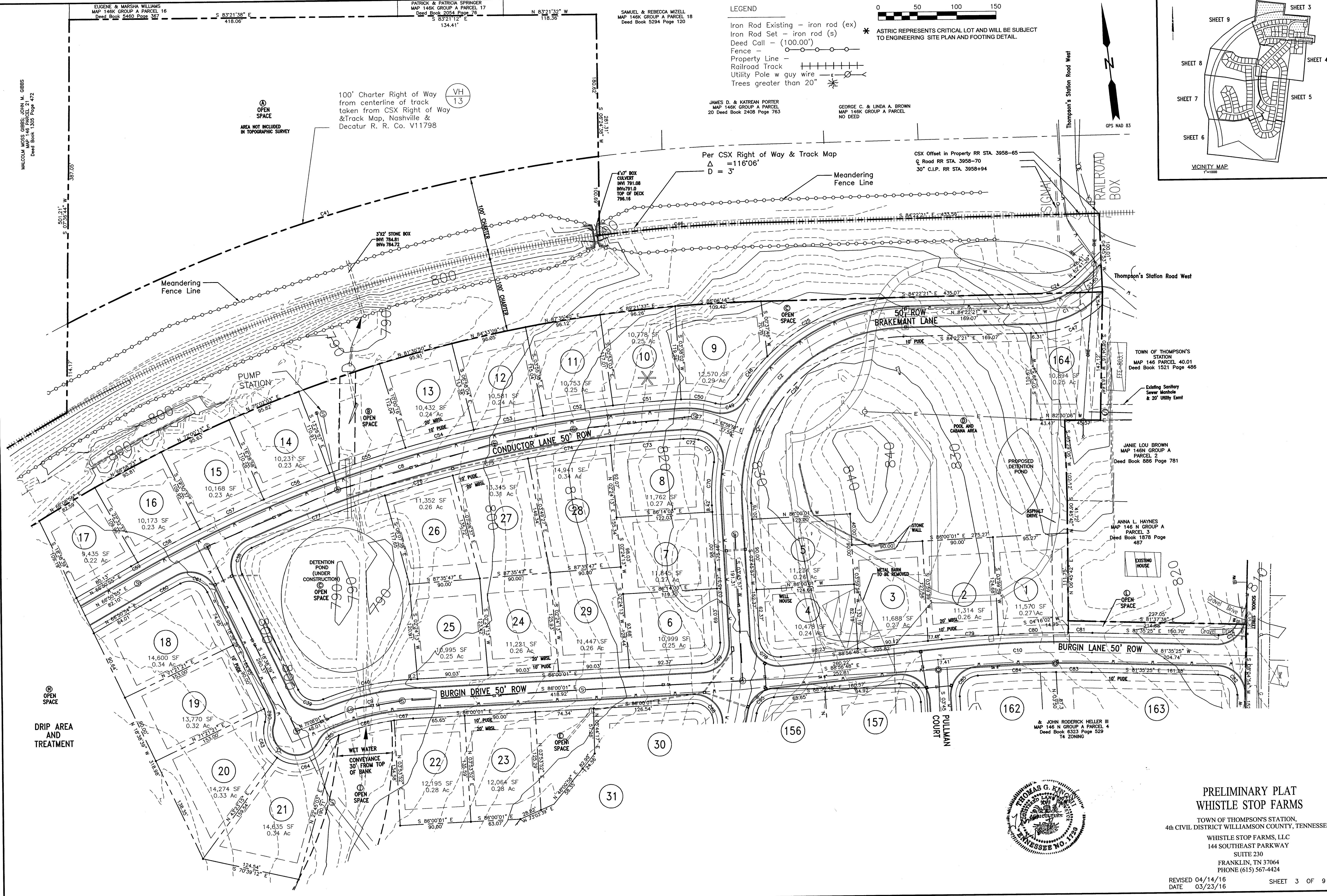

TOWN OF THOMPSON'S  
STATION  
MAP 146 PARCEL 40.01  
Deed Book 1521 Page 486

JANIE LOU BROWN  
MAP 146N GROUP A  
PARCEL 2  
Deed Book 886 Page 781

ANNA L. HAYNES  
MAP 146 N GROUP A  
PARCEL 3  
Deed Book 1878 Page 487

& JOHN RODERICK HELLER III  
MAP 146 N GROUP A PARCEL 4  
Deed Book 6323 Page 529  
T4 ZONING

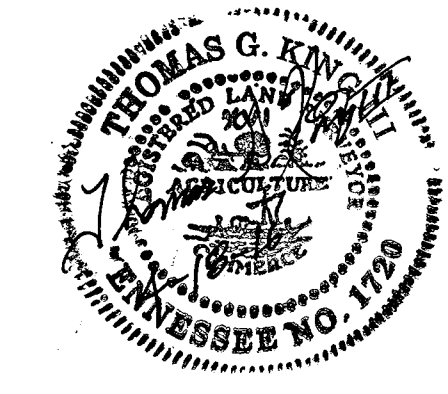

PRELIMINARY PLAT  
WHISTLE STOP FARMS

TOWN OF THOMPSON'S STATION,  
4th CIVIL DISTRICT WILLIAMSON COUNTY, TENNESSEE  
WHISTLE STOP FARMS, LLC  
144 SOUTHEAST PARKWAY  
SUITE 230  
FRANKLIN, TN 37064  
PHONE (615) 567-4424

REVISED 04/14/16  
DATE 03/23/16

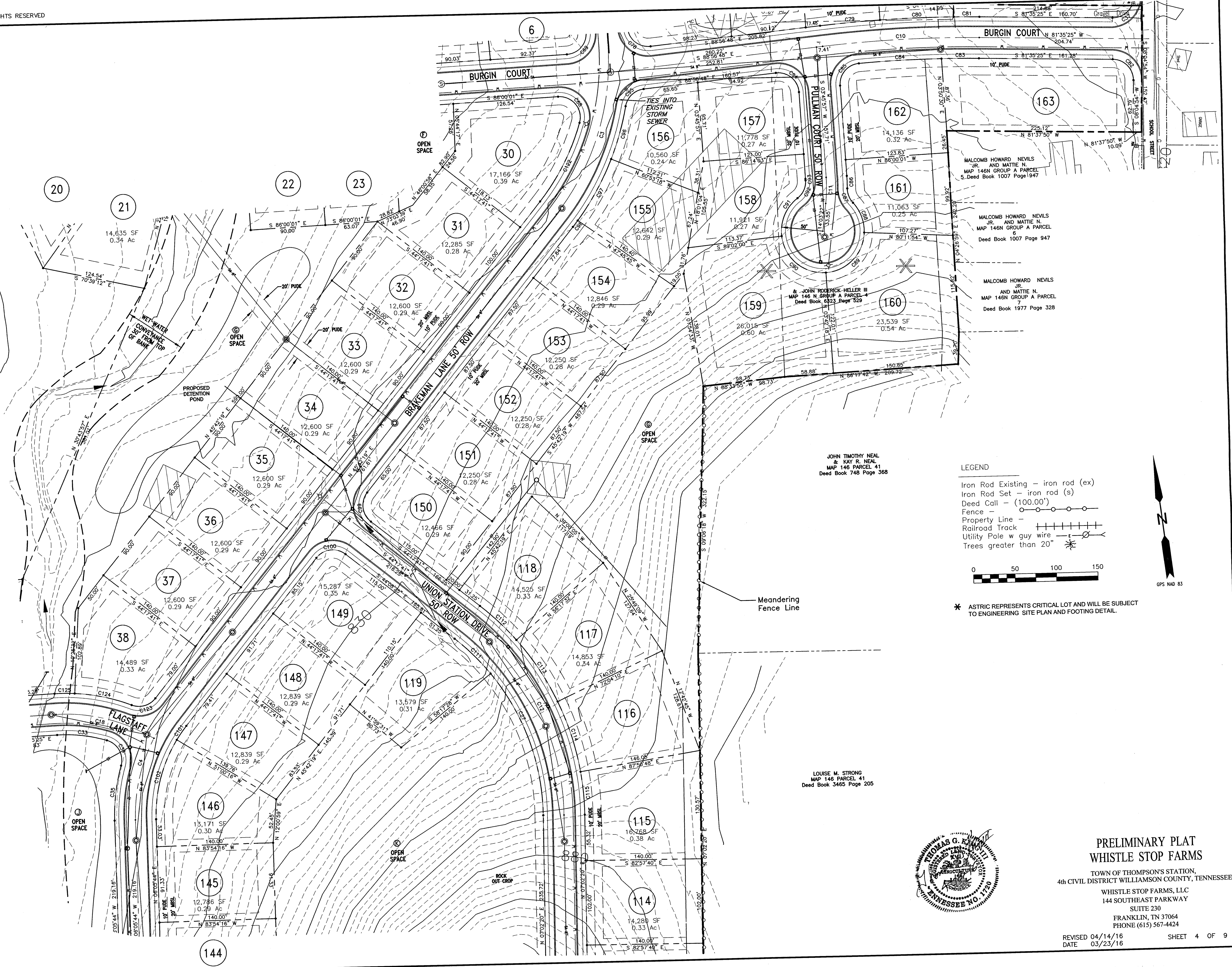
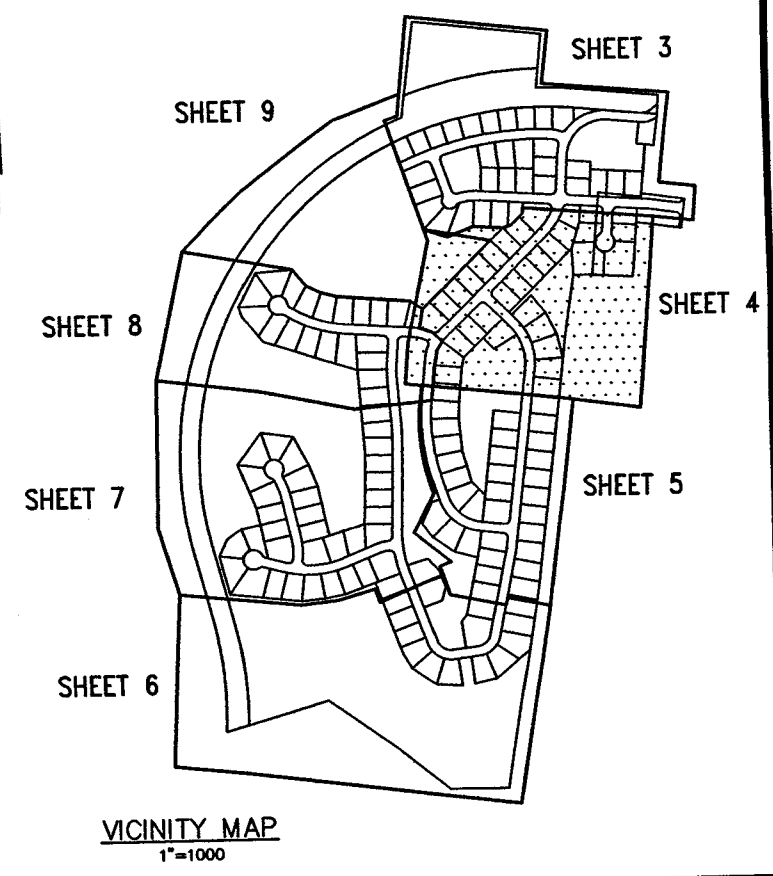

**LEGEND**

- Iron Rod Existing - iron rod (ex)
- Iron Rod Set - iron rod (s)
- Deed Call - (100.00')
- Fence -
- Property Line -
- Railroad Track -
- Utility Pole w/ guy wire -
- Trees greater than 20' -

0 50 100 150

GPS NAD 83

\* ASTRIC REPRESENTS CRITICAL LOT AND WILL BE SUBJECT TO ENGINEERING SITE PLAN AND FOOTING DETAIL.

JOHN TIMOTHY NEAL & KAY R. NEAL  
MAP 146 N GROUP A PARCEL 41  
Deed Book 748 Page 368

LOUISE M. STRONG  
MAP 146 PARCEL 41  
Deed Book 3465 Page 205

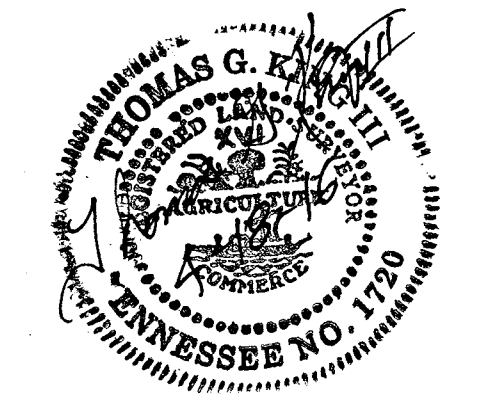

**PRELIMINARY PLAT  
WHISTLE STOP FARMS**

TOWN OF THOMPSON'S STATION,  
4th CIVIL DISTRICT WILLIAMSON COUNTY, TENNESSEE  
WHISTLE STOP FARMS, LLC  
144 SOUTHEAST PARKWAY  
SUITE 230  
FRANKLIN, TN 37064  
PHONE (615) 567-4424

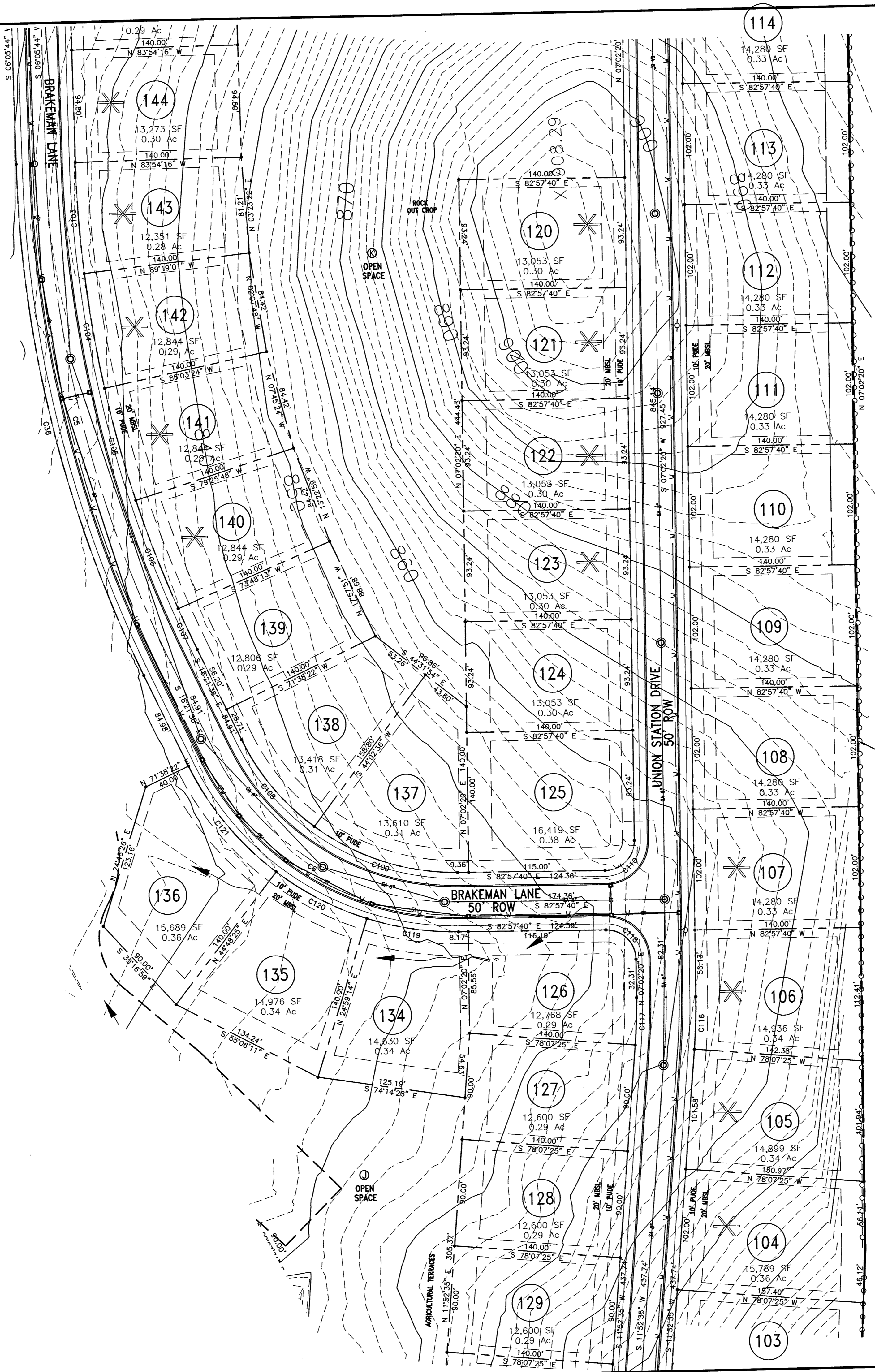

LOUISE M. STRONG  
MAP 146 PARCEL 41  
Deed Book 3465 Page 205

Meandering  
Fence Line

20" HACKBERRY

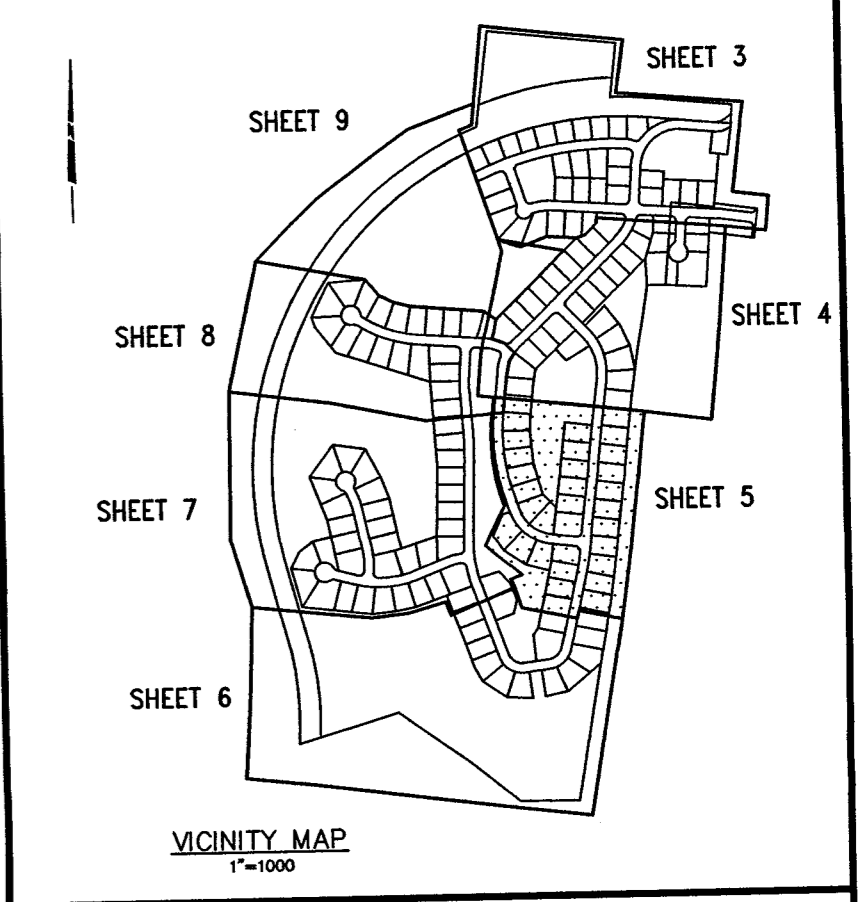
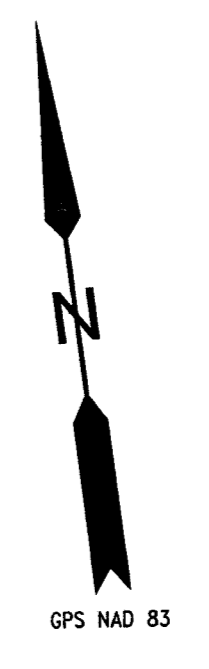

- LEGEND
- Iron Rod Existing - iron rod (ex)
  - Iron Rod Set - iron rod (s)
  - Deed Call - (100.00')
  - Fence -
  - Property Line -
  - Railroad Track -
  - Utility Pole w guy wire -
  - Trees greater than 20" -

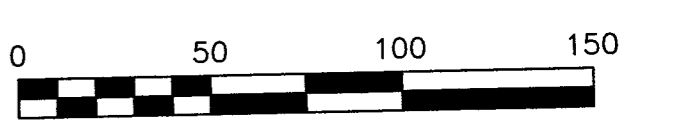

\* ASTRIC REPRESENTS CRITICAL LOT AND WILL BE SUBJECT TO ENGINEERING SITE PLAN AND FOOTING DETAIL.



**PRELIMINARY PLAT**  
**WHISTLE STOP FARMS**  
TOWN OF THOMPSON'S STATION,  
4th CIVIL DISTRICT WILLIAMSON COUNTY, TENNESSEE  
WHISTLE STOP FARMS, LLC  
144 SOUTHEAST PARKWAY  
SUITE 230  
FRANKLIN, TN 37064  
PHONE (615) 567-4424



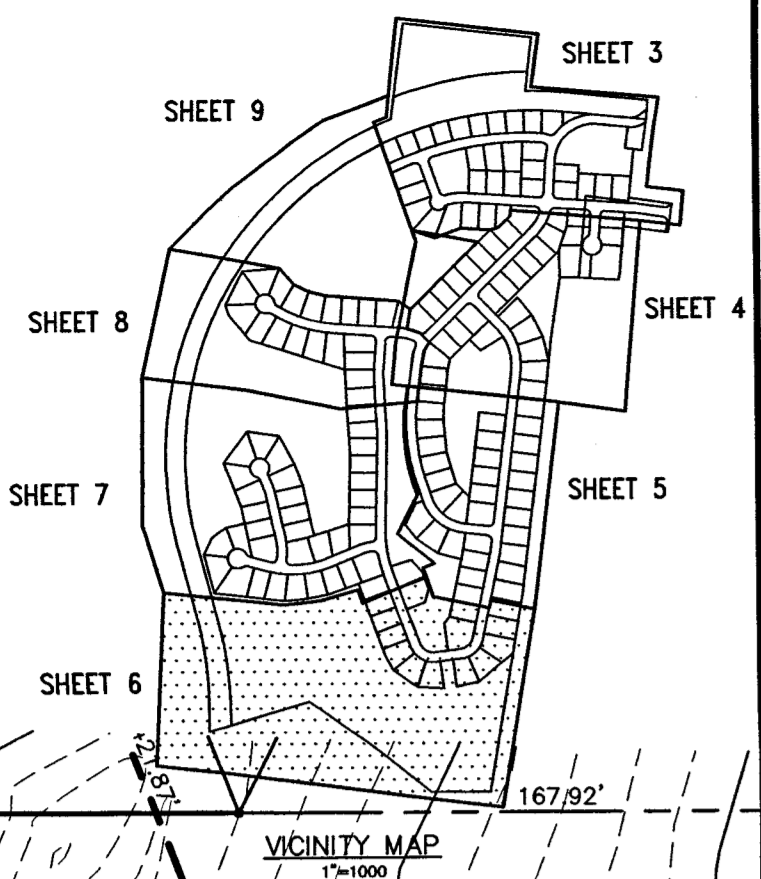

**LEGEND**

- Iron Rod Existing - iron rod (ex)
- Iron Rod Set - iron rod (s)
- Deed Call - (100.00')
- Fence -
- Property Line -
- Railroad Track
- Utility Pole w guy wire
- Trees greater than 20'

0 50 100 150

GPS NAD 83

\* ASTRIC REPRESENTS CRITICAL LOT AND WILL BE SUBJECT TO ENGINEERING SITE PLAN AND FOOTING DETAIL.

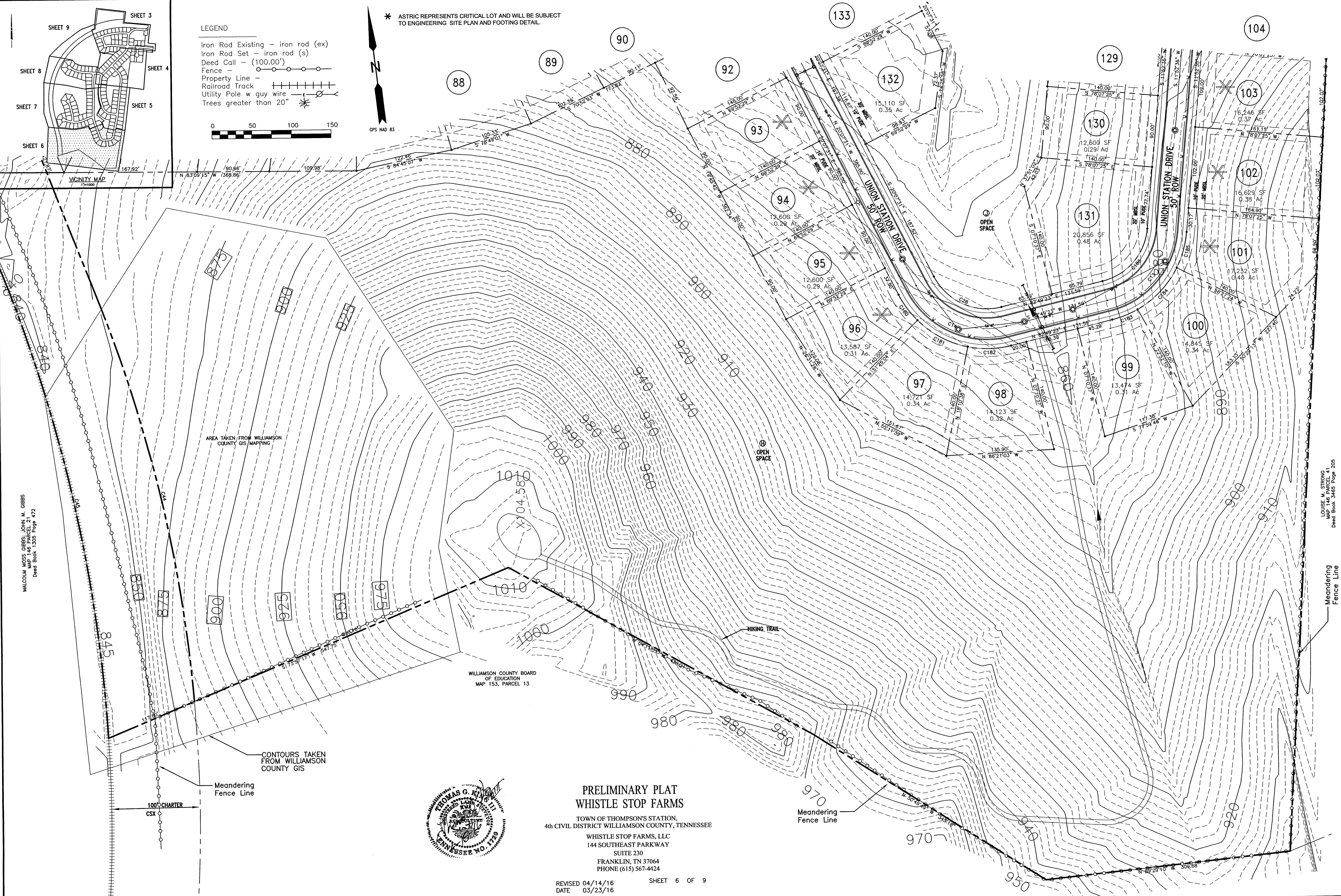

MALCOLM MOSS GIBBS; JOHN M. GIBBS  
MAP 146 PARCEL 21  
Deed Book 1305 Page 472

AREA TAKEN FROM WILLIAMSON COUNTY GIS MAPPING

CONTOURS TAKEN FROM WILLIAMSON COUNTY GIS

Meandering Fence Line

100' CHARTER  
CSX

WILLIAMSON COUNTY BOARD OF EDUCATION  
MAP 153, PARCEL 13

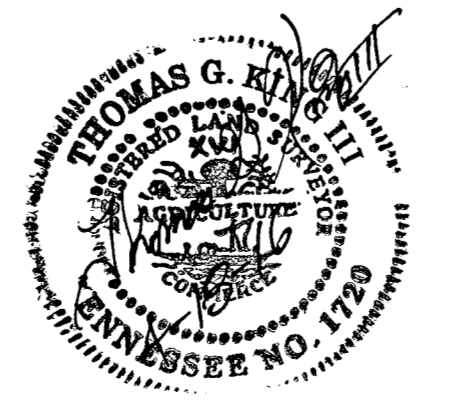

### PRELIMINARY PLAT WHISTLE STOP FARMS

TOWN OF THOMPSON'S STATION,  
4th CIVIL DISTRICT WILLIAMSON COUNTY, TENNESSEE  
WHISTLE STOP FARMS, LLC  
144 SOUTHEAST PARKWAY  
SUITE 230  
FRANKLIN, TN 37064  
PHONE (615) 567-4424

REVISED 04/14/16  
DATE 03/23/16

SHEET 6 OF 9

LOUISE M. STRONG  
MAP 146 PARCEL 41  
Deed Book 3485 Page 205

Meandering Fence Line

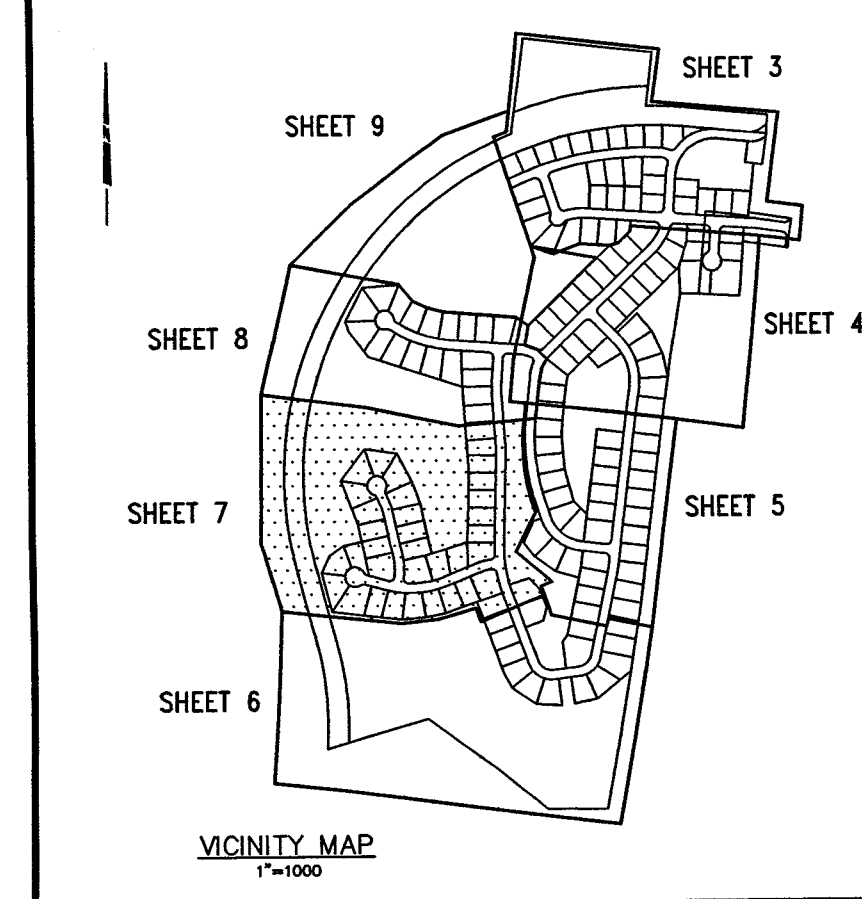

- LEGEND
- Iron Rod Existing - iron rod (ex)
  - Iron Rod Set - iron rod (s)
  - Deed Call - (100.00')
  - Fence -
  - Property Line -
  - Railroad Track -
  - Utility Pole w guy wire -
  - Trees greater than 20" -
- \* ASTRIC REPRESENTS CRITICAL LOT AND WILL BE SUBJECT TO ENGINEERING SITE PLAN AND FOOTING DETAIL.
- 0 50 100 150

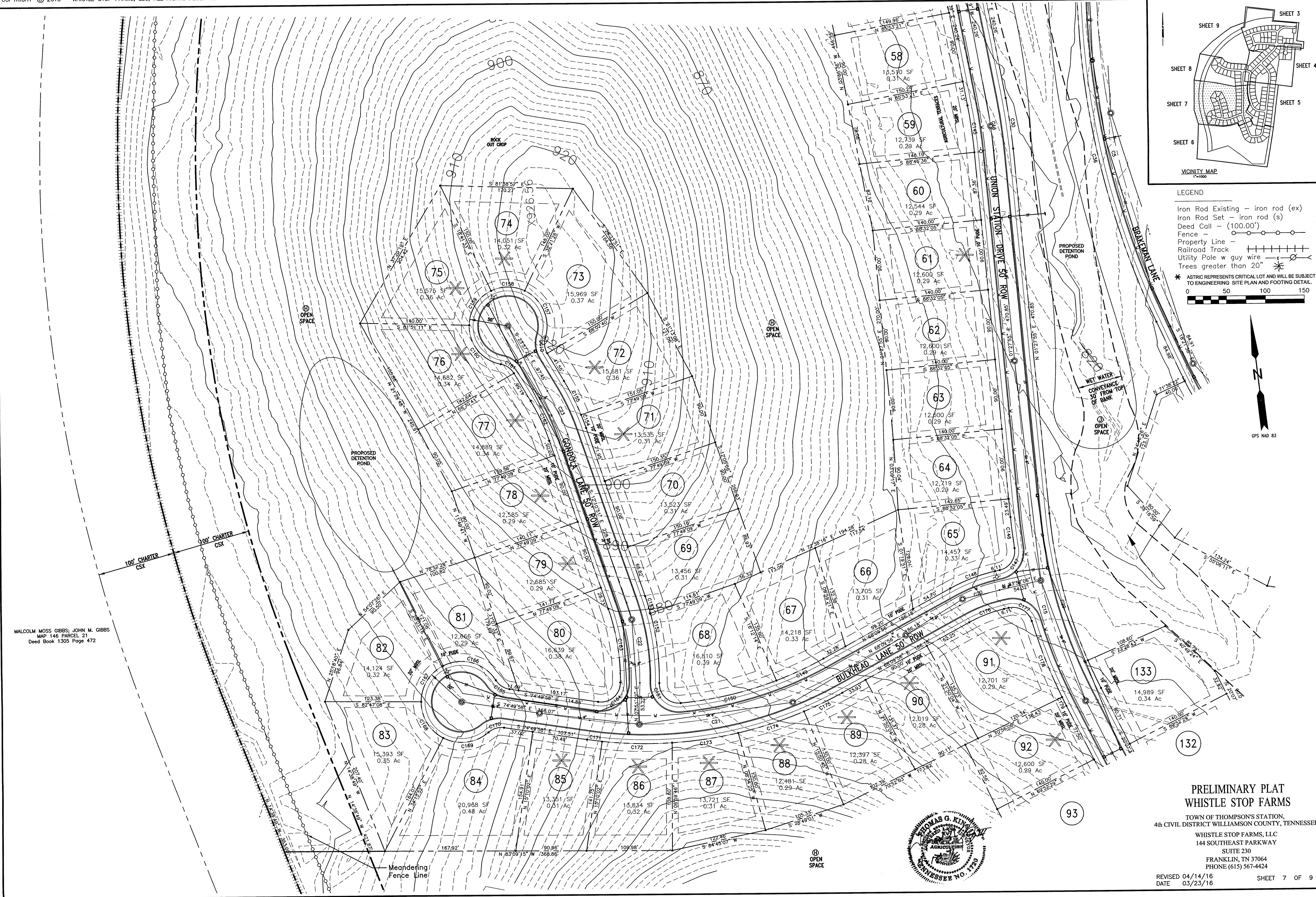
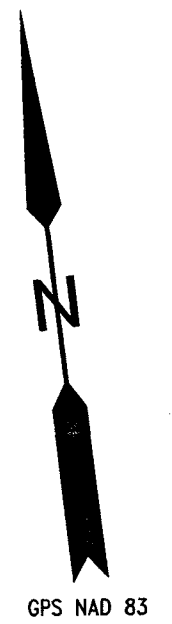

MALCOLM MOSS GIBBS; JOHN M. GIBBS  
MAP 146 PARCEL 21  
Deed Book 1305 Page 472



**PRELIMINARY PLAT  
WHISTLE STOP FARMS**

TOWN OF THOMPSON'S STATION,  
4th CIVIL DISTRICT WILLIAMSON COUNTY, TENNESSEE  
WHISTLE STOP FARMS, LLC  
144 SOUTHEAST PARKWAY  
SUITE 230  
FRANKLIN, TN 37064  
PHONE (615) 567-4424

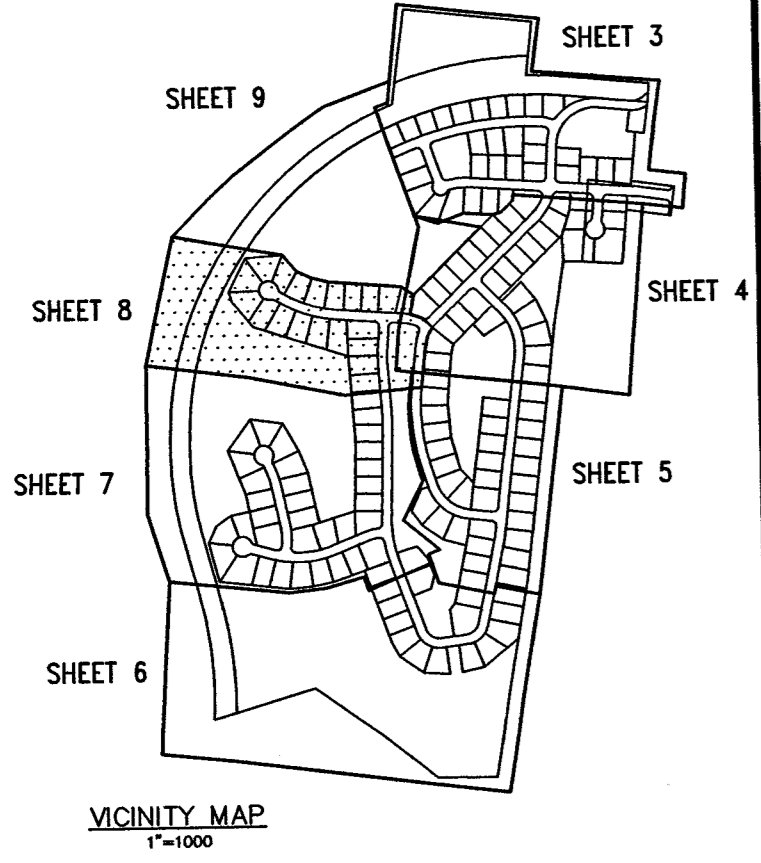

**LEGEND**

- Iron Rod Existing - iron rod (ex)
- Iron Rod Set - iron rod (s)
- Deed Call - (100.00')
- Fence -
- Property Line -
- Railroad Track -
- Utility Pole w guy wire -
- Trees greater than 20' -

\* ASTRIC REPRESENTS CRITICAL LOT AND WILL BE SUBJECT TO ENGINEERING SITE PLAN AND FOOTING DETAIL.

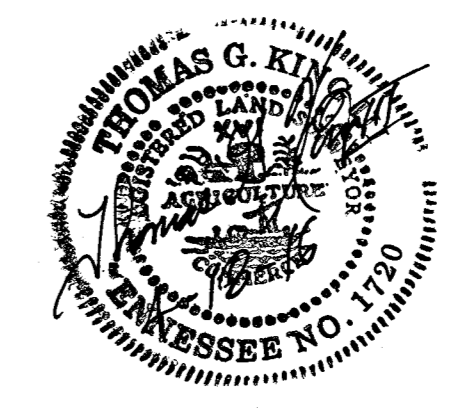
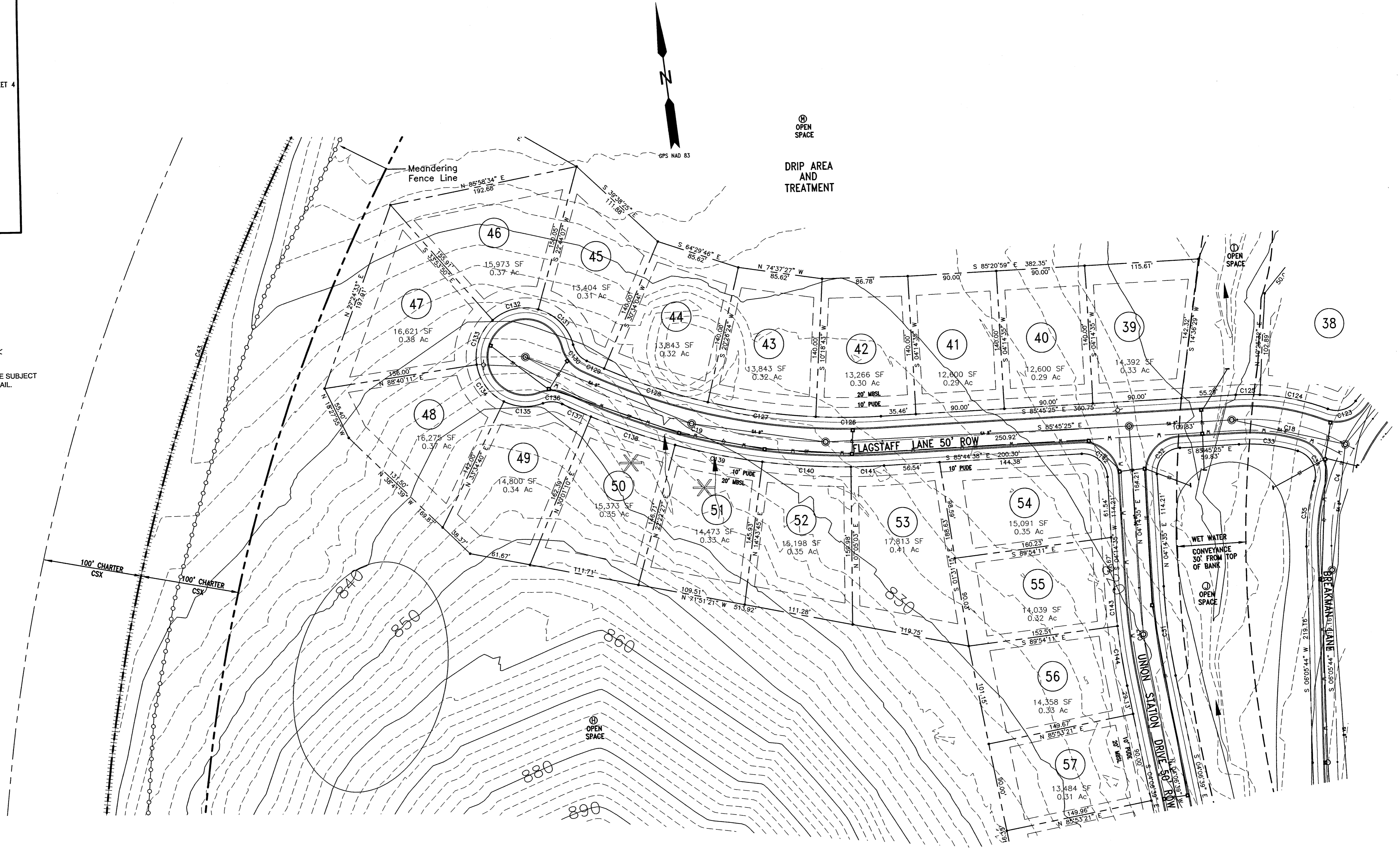

**PRELIMINARY PLAT**  
**WHISTLE STOP FARMS**

TOWN OF THOMPSON'S STATION,  
4th CIVIL DISTRICT WILLIAMSON COUNTY, TENNESSEE

WHISTLE STOP FARMS, LLC  
144 SOUTHEAST PARKWAY  
SUITE 230  
FRANKLIN, TN 37064  
PHONE (615) 567-4424

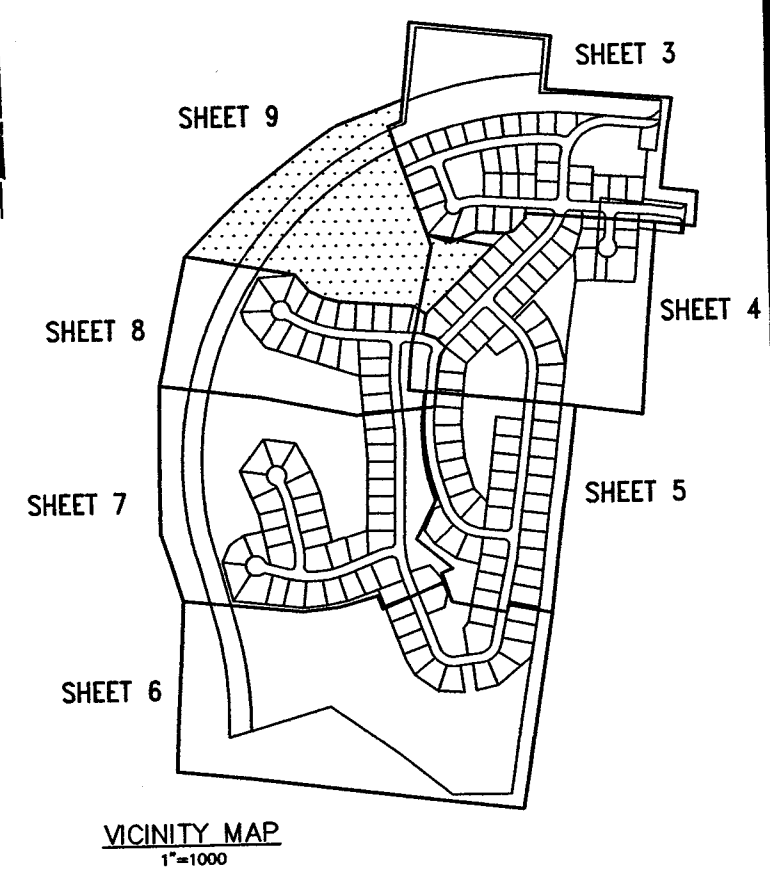

LEGEND

- Iron Rod Existing - iron rod (ex)
- Iron Rod Set - iron rod (s)
- Deed Call - (100.00')
- Fence -
- Property Line -
- Railroad Track -
- Utility Pole w guy wire -
- Trees greater than 20" -



MALCOLM MOSS GIBBS; JOHN M. GIBBS  
MAP 146 PARCEL 21  
Deed Book 1305 Page 472

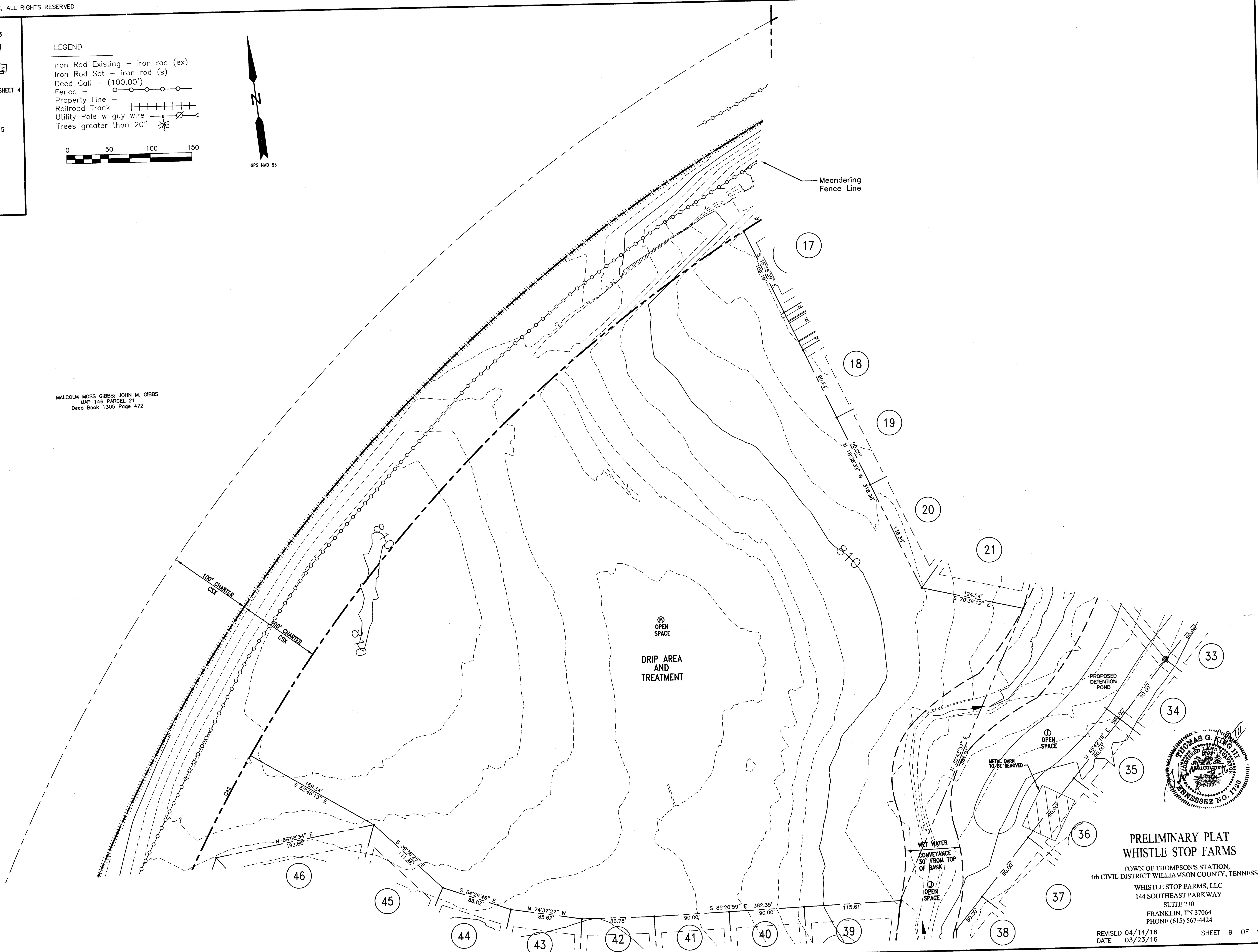

**PRELIMINARY PLAT  
WHISTLE STOP FARMS**

TOWN OF THOMPSON'S STATION,  
4th CIVIL DISTRICT WILLIAMSON COUNTY, TENNESSEE  
WHISTLE STOP FARMS, LLC  
144 SOUTHEAST PARKWAY  
SUITE 230  
FRANKLIN, TN 37064  
PHONE (615) 567-4424

TREE INVENTORY - 24" DBH & GREATER

NO.	TREE	SIZE	HEALTH	STATUS
201	HICKORY	31"	FAIR	REMOVED
202	OSAGE	28"	FAIR	REMOVED
203	OSAGE	23"	FAIR	REMOVED
204	CEDAR	29"	FAIR	REMOVED
205	OSAGE	24"	FAIR	REMOVED
206	OSAGE	28"	FAIR	REMOVED
207	OSAGE	29"	FAIR	REMOVED
208	HICKORY	28"	FAIR	REMOVED
209	OSAGE	25"	FAIR	REMOVED
210	HICKORY	24"	FAIR	REMOVED
211	HICKORY	24"	FAIR	REMOVED
212	OAK	34"	FAIR	REMOVED
219	POPLAR	27"	FAIR	REMOVED
220	HICKORY	26"	FAIR	REMOVED
222	OAK	26"	FAIR	REMOVED
223	OSAGE	24"	FAIR	REMOVED
224	OAK	36"	FAIR	REMOVED
225	MAPLE	24"	FAIR	REMOVED
226	PECAN	24"	FAIR	REMOVED
227	OAK	36"	FAIR	REMOVED
229	MAPLE	48"	FAIR	REMOVED
230	MAPLE	24"	FAIR	REMOVED
231	MAPLE	24"	FAIR	REMOVED
233	PECAN	24"	FAIR	REMOVED
235	PINE	24"	FAIR	REMOVED
236	HACKBERRY	39"	FAIR	REMOVED
237	HACKBERRY	35"	FAIR	REMOVED
238	HACKBERRY	36"	FAIR	REMOVED
239	HACKBERRY	40"	DEAD	REMOVED
240	HACKBERRY	29"	FAIR	REMOVED
241	HACKBERRY	26"	FAIR	REMOVED
242	OAK	36"	FAIR	REMOVED
243	OAK	36"	FAIR	REMOVED
244	OAK	24"	FAIR	REMOVED
245	MAPLE	48"	FAIR	REMOVED
246	MAPLE	48"	FAIR	REMOVED
247	PINE	26"	FAIR	REMOVED
248	OAK	30"	FAIR	REMOVED
249	CEDAR	26"	FAIR	REMOVED
250	MAPLE	28"	FAIR	REMOVED
251	HACKBERRY	25"	FAIR	REMOVED
252	MAPLE	45"	FAIR	REMOVED
253	OAK	48"	FAIR	REMOVED
254	PINE	25"	FAIR	REMOVED
255	MAPLE	24"	FAIR	REMOVED
257	OAK	28"	FAIR	REMOVED
258	OAK	26"	FAIR	REMOVED
259	PECAN	26"	FAIR	REMOVED
260	OAK	48"	FAIR	REMOVED
261	OAK	45"	FAIR	REMOVED
262	OAK	45"	FAIR	REMOVED
263	HACKBERRY	32"	FAIR	REMOVED
264	HACKBERRY	32"	FAIR	REMOVED
265	MAPLE	36"	FAIR	REMOVED
266	OAK	37"	FAIR	REMOVED
267	HACKBERRY	28"	FAIR	REMOVED
268	WALNUT	40"	FAIR	REMOVED
269	HACKBERRY	28"	FAIR	REMOVED
270	HACKBERRY	28"	FAIR	REMOVED
271	OSAGE	27"	FAIR	REMOVED
272	OSAGE	30" TWIN	FAIR	REMOVED
273	OSAGE	34"	FAIR	REMOVED
274	OSAGE	48"	FAIR	REMOVED
275	OAK	38"	FAIR	REMOVED
276	LOCUST	30"	FAIR	REMOVED
277	OSAGE	26"	FAIR	REMOVED
278	OSAGE	24"	FAIR	REMOVED
279	OSAGE	38"	FAIR	REMOVED
280	HACKBERRY	24"	FAIR	REMOVED
281	CEDAR	24"	FAIR	REMOVED
282	HACKBERRY	26"	FAIR	REMOVED
283	CEDAR	26"	FAIR	REMOVED
284	HACKBERRY	33"	FAIR	REMOVED
285	LOCUST	28"	FAIR	REMOVED
286	OAK	24"	FAIR	REMOVED
287	OAK	24"	FAIR	REMOVED
288	OAK	24"	FAIR	REMOVED
289	OAK	34"	FAIR	REMOVED
290	OAK	36"	FAIR	REMOVED
291	OAK	28"	FAIR	REMOVED
292	HACKBERRY	25"	FAIR	REMOVED
293	LOCUST	30"	FAIR	REMOVED
294	HACKBERRY	24"	FAIR	REMOVED
295	OAK	24"	FAIR	REMOVED
296	OAK	24"	FAIR	REMOVED
297	OAK	24"	FAIR	REMOVED
299	LOCUST	28"	FAIR	REMOVED
302	LOCUST	29"	FAIR	REMOVED
303	LOCUST	26"	FAIR	REMOVED
304	LOCUST	24"	FAIR	REMOVED
305	LOCUST	34"	FAIR	REMOVED
306	OAK	24"	FAIR	REMOVED

NO.	TREE	SIZE	HEALTH	STATUS
307	LOCUST	24"	FAIR	REMOVED
308	LOCUST	26"	FAIR	REMOVED
309	HACKBERRY	24"	FAIR	REMOVED
310	OSAGE	30"	FAIR	REMOVED
311	LOCUST	30"	FAIR	REMOVED
312	LOCUST	24"	FAIR	REMOVED
313	LOCUST	28"	FAIR	REMOVED
314	HACKBERRY	34"	FAIR	REMOVED
315	HACKBERRY	26"	FAIR	REMOVED
316	HACKBERRY	30"	FAIR	REMOVED
317	HACKBERRY	36"	FAIR	REMOVED
318	OAK	24"	FAIR	REMOVED
319	OAK	24"	FAIR	REMOVED
320	OAK	32"	FAIR	REMOVED
321	OSAGE	28"	FAIR	REMOVED
322	HACKBERRY	24"	FAIR	REMOVED
323	OAK	24"	FAIR	REMOVED
324	OAK	34"	FAIR	REMOVED
325	OAK	45"	FAIR	REMOVED
326	OAK	24"	FAIR	REMOVED
327	OSAGE	24"	FAIR	REMOVED
328	OSAGE	36"	FAIR	REMOVED
329	CEDAR	24"	FAIR	REMOVED
330	OSAGE	44"	FAIR	REMOVED
331	OAK	41"	FAIR	REMOVED
332	HACKBERRY	24"	FAIR	REMOVED
333	HACKBERRY	24"	FAIR	REMOVED
334	OAK	28"	FAIR	REMOVED
335	OSAGE	40"	FAIR	REMOVED
336	OSAGE	30"	FAIR	REMOVED
337	OSAGE	46"	FAIR	REMOVED
338	OSAGE	24"	FAIR	REMOVED
339	OAK	26"	FAIR	REMOVED
340	OAK	64"	FAIR	REMOVED
341	MAPLE	24"	FAIR	REMOVED
342	OAK	44"	FAIR	REMOVED
343	OSAGE	28"	FAIR	REMOVED
344	OAK	32"	FAIR	REMOVED
345	OAK	30"	FAIR	REMOVED
346	BEECH	34"	FAIR	REMOVED
347	OAK	32"	FAIR	REMOVED
348	OAK	32"	FAIR	REMOVED
349	OAK	42"	FAIR	REMOVED
350	CHERRY	24"	FAIR	REMOVED
351	CEDAR	24"	FAIR	REMOVED
352	OAK	24"	FAIR	REMOVED
353	OAK	30"	FAIR	REMOVED
354	OAK	24"	FAIR	REMOVED
355	OAK	30"	FAIR	REMOVED
356	ELM	32"	FAIR	REMOVED
357	OAK	24"	FAIR	REMOVED
358	OAK	24"	FAIR	REMOVED
359	OAK	28"	FAIR	REMOVED
360	OAK	26"	FAIR	REMOVED
361	OAK	36"	FAIR	REMOVED
362	OAK	30"	FAIR	REMOVED
363	OAK	33"	FAIR	REMOVED
364	OAK	24"	FAIR	REMOVED
365	OAK	26"	FAIR	REMOVED
366	OAK	32"	FAIR	REMOVED
367	OAK	28"	FAIR	REMOVED
368	OAK	28"	FAIR	REMOVED
369	HACKBERRY	40"	FAIR	REMOVED
370	OAK	24"	FAIR	REMOVED
371	OAK	26"	FAIR	REMOVED
372	OAK	26"	FAIR	REMOVED
373	OAK	26"	FAIR	REMOVED
374	OAK	26"	FAIR	REMOVED
375	OAK	28"	FAIR	REMOVED
376	OAK	24"	FAIR	REMOVED
377	OAK	26"	FAIR	REMOVED
378	OAK	26"	FAIR	REMOVED
379	OAK	50"	FAIR	REMOVED
380	OAK	26"	FAIR	REMOVED
381	OAK	26"	FAIR	REMOVED
382	OAK	24"	FAIR	REMOVED
383	OAK	26"	FAIR	REMOVED
384	OAK	26"	FAIR	REMOVED
385	OAK	30"	FAIR	REMOVED
386	OAK	34"	FAIR	REMOVED
387	OAK	28"	FAIR	REMOVED
388	OAK	33"	FAIR	REMOVED
389	OAK	27"	FAIR	REMOVED
390	OAK	24"	FAIR	REMOVED
391	OSAGE	24"	FAIR	REMOVED
392	OAK	24"	FAIR	REMOVED
393	OAK	24"	FAIR	REMOVED
394	OAK	25"	FAIR	REMOVED
395	OAK	25"	FAIR	REMOVED
396	OAK	26"	FAIR	REMOVED
397	OSAGE	28"	FAIR	REMOVED
398	OSAGE	28"	FAIR	REMOVED

TOTAL INCHES REMOVED: 2,616 INCHES  
 REPLACEMENT REQUIRED: 5,773 INCHES  
 REPLACEMENT RATIO 1.5:1  
 PER LAND DEVELOPMENT ORDINANCE ADOPTED 9/29/2015



**NOTES**

1. ALL TREES THAT WILL REMAIN ON SITE SHALL HAVE PROTECTIVE FENCING INSTALLED BE INSTALLED AROUND THE DRIFLINE OF THE TREE TO PROTECT THE ROOT SYSTEM FOR THE TREE.
2. IF EARTHWORK IS NECESSARY WITHIN THE DRIFLINE OF THE PROTECTED TREE, HAND DIGGING SHALL BE REQUIRED.
3. NO EQUIPMENT, SUPPLIES OR ANY OTHER MATERIAL SHALL BE STORED WITHIN THE DRIFLINE OF ANY PROTECTED TREE.
4. NO DIRT OR OTHER FILL MATERIAL SHALL BE STOCKPILED WITHIN THE DRIFLINE.
5. NO SIGNAGE SHALL BE PERMITTED ON ANY PROTECTED TREE.

**KEY:**

- TREE 24" DBH OR GREATER
- ⊗ TREE 24" DBH OR GREATER REMOVED
- ▨ TREE REMOVAL AREA

TREE SURVEY PROVIDED BY:  
 THOMAS G. KING III,  
 RLS #1720

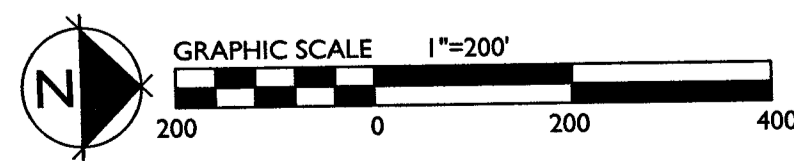

TREE PROTECTION PLAN

**GDC**  
 GAMBLE  
 DESIGN COLLABORATIVE  
 DEVELOPMENT PLANNING AND  
 LANDSCAPE ARCHITECTURE  
 144 SOUTHEAST PARKWAY  
 SUITE 200  
 FRANKLIN, TENNESSEE 37064  
 GREG GAMBLE  
 greggamble209@gmail.com  
 615.975.5765

Whistle Stop Farms  
 Preliminary Plat  
 Town of Thompson's Station, Williamson County, Tennessee

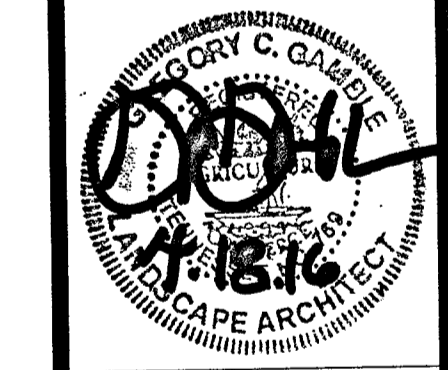

Revision Date  
 1. 4.18.2016

Submittal Date  
 March 23, 2016

SHEET  
 L1.0

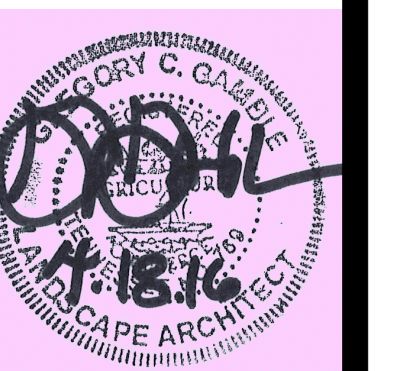

Revision Date

1. April 18, 2016

Submission Date  
March 23, 2016

SHEET

L2.0

TREE REPLACEMENT	
TOTAL CALIPER INCHES OF TREES REMOVED:	2,515
TOTAL INCHES OF TREE REPLACEMENT REQUIRED:	3,773
REPLACEMENT PROVIDED IN INCHES:	3,774

**STREET TREE NOTES**

TOTAL TREES PROVIDED: 450 TOTAL INCHES PROVIDED: 1,350

1. STREET TREES INSTALLED AT 3" CALIPER.
2. STREET TREES TO HAVE A STRONG CENTRAL LEADER.
3. STREET TREES SHALL BE CENTERED IN THE 6' TREE STRIP PROVIDED BETWEEN SIDEWALK AND CURB AND GUTTER.
4. TREES SHALL BE PLANTED A MINIMUM OF 2' FROM EDGE OF SIDEWALK AND BACK OF CURB.
5. STREET TREES SHALL BE PLANTED 5' FROM STREET LIGHTS AND UTILITIES.
6. SPECIES SHALL BE ROTATED SO THAT NO TWO ALIKE TREES ARE PLANTED SIDE BY SIDE.

- PIN OAK
- RED MAPLE
- LONDON PLANETREE
- TULIP POPLAR
- LACEBARK ELM
- JAPANESE ZELKOVA

**LOT TREES**

TOTAL TREES PROVIDED: 326 TOTAL INCHES PROVIDED: 978

1. LOT TREES INSTALLED AT 3" CALIPER.
2. LOT TREES TO BE INSTALLED A MINIMUM OF 5' FROM STREET LIGHTS, UNDERGROUND UTILITIES, UTILITY METERS AND SERVICE LINES, FENCES, WALLS AND OTHER GROUND LEVEL OBSTRUCTIONS.
3. LOT TREES TO BE INSTALLED A MINIMUM OF 10' FROM THE HOME IN EITHER THE FRONT OR REAR YARD.
4. TREE SPECIES TO BE ALTERNATED FOR VARIETY.

- PIN OAK
- RED MAPLE
- SUGAR MAPLE
- OVERCUP OAK
- LACEBARK ELM
- JAPANESE ZELKOVA

**SITE TREES**

TOTAL TREES PROVIDED: 482 TOTAL INCHES PROVIDED: 1,446

1. LOT TREES INSTALLED AT 3" CALIPER.
2. LOT TREES TO BE INSTALLED A MINIMUM OF 5' FROM STREET LIGHTS, UNDERGROUND UTILITIES, UTILITY METERS AND SERVICE LINES, FENCES, WALLS AND OTHER GROUND LEVEL OBSTRUCTIONS.

- PIN OAK
- RED MAPLE
- LONDON PLANETREE
- TULIP POPLAR
- EASTERN RED CEDAR
- LOBLOLLY PINE
- BALD CYPRESS
- RIVER BIRCH

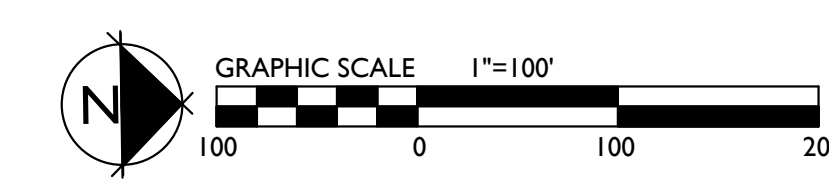
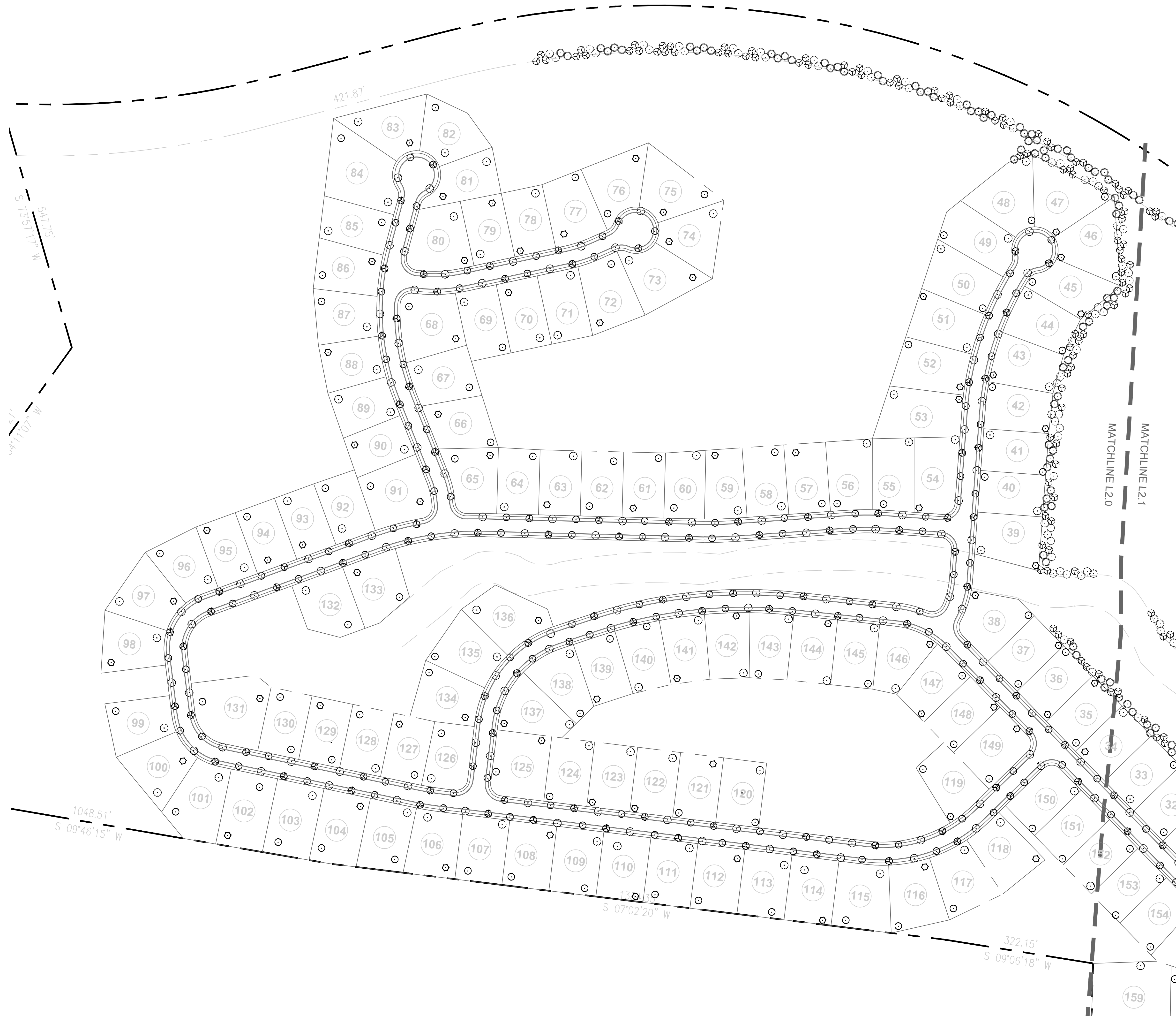

**TREE REPLACEMENT PLAN**



TREE REPLACEMENT	
TOTAL CALIPER INCHES OF TREES REMOVED:	2,515
TOTAL INCHES OF TREE REPLACEMENT REQUIRED:	3,773
REPLACEMENT PROVIDED IN INCHES:	3,774

**STREET TREE NOTES**

TOTAL TREES PROVIDED: 450 TOTAL INCHES PROVIDED: 1,350

1. STREET TREES INSTALLED AT 3" CALIPER.
2. STREET TREES TO HAVE A STRONG CENTRAL LEADER.
3. STREET TREES SHALL BE CENTERED IN THE 6' TREE STRIP PROVIDED BETWEEN SIDEWALK AND CURB AND GUTTER.
4. TREES SHALL BE PLANTED A MINIMUM OF 2' FROM EDGE OF SIDEWALK AND BACK OF CURB.
5. STREET TREES SHALL BE PLANTED 5' FROM STREET LIGHTS AND UTILITIES.
6. SPECIES SHALL BE ROTATED SO THAT NO TWO ALIKE TREES ARE PLANTED SIDE BY SIDE.

- PIN OAK
- RED MAPLE
- LONDON PLANETREE
- TULIP POPLAR
- LACEBARK ELM
- JAPANESE ZELKOVA

**LOT TREES**

TOTAL TREES PROVIDED: 326 TOTAL INCHES PROVIDED: 978

1. LOT TREES INSTALLED AT 3" CALIPER.
2. LOT TREES TO BE INSTALLED A MINIMUM OF 5' FROM STREET LIGHTS, UNDERGROUND UTILITIES, UTILITY METERS AND SERVICE LINES, FENCES, WALLS AND OTHER GROUND LEVEL OBSTRUCTIONS.
3. LOT TREES TO BE INSTALLED A MINIMUM OF 10' FROM THE HOME IN EITHER THE FRONT OR REAR YARD.
4. TREE SPECIES TO BE ALTERNATED FOR VARIETY.

- PIN OAK
- RED MAPLE
- SUGAR MAPLE
- OVERCUP OAK
- LACEBARK ELM
- JAPANESE ZELKOVA

**SITE TREES**

TOTAL TREES PROVIDED: 482 TOTAL INCHES PROVIDED: 1,446

1. LOT TREES INSTALLED AT 3" CALIPER.
2. LOT TREES TO BE INSTALLED A MINIMUM OF 5' FROM STREET LIGHTS, UNDERGROUND UTILITIES, UTILITY METERS AND SERVICE LINES, FENCES, WALLS AND OTHER GROUND LEVEL OBSTRUCTIONS.

- PIN OAK
- RED MAPLE
- LONDON PLANETREE
- TULIP POPLAR
- EASTERN RED CEDAR
- LOBLOLLY PINE
- BALD CYPRESS
- RIVER BIRCH

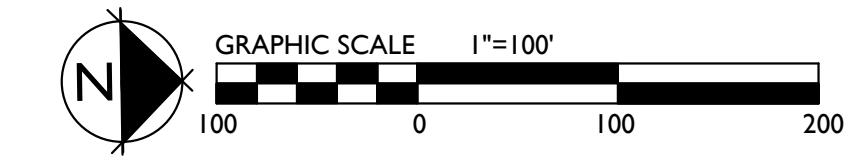

**Whistle Stop Farms  
 Preliminary Plat**

Town of Thompson's Station, Williamson County, Tennessee

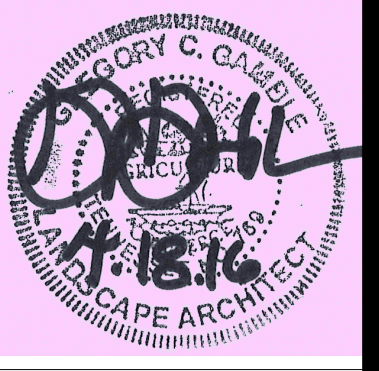

Revision Date

1. April 18, 2016

Submittal Date  
 March 23, 2016

SHEET

L2.1

TREE REPLACEMENT PLAN

**Thompson's Station Planning Commission  
Staff Report – Item 4 (File: PP 2016-002)  
April 26, 2016**

**Preliminary Plat for the creation of 163 residential lots, one commercial lot and 13 open space lots within the Whistle Stop development.**

**PROJECT DESCRIPTION**

The applicant, Whistle Stop Farms, LLC has submitted a preliminary plat application to subdivide 131.45 acres to create 163 residential lots, one commercial lot and 13 open space lots located at 1715 School Street and 1565 Thompson's Station Road West.

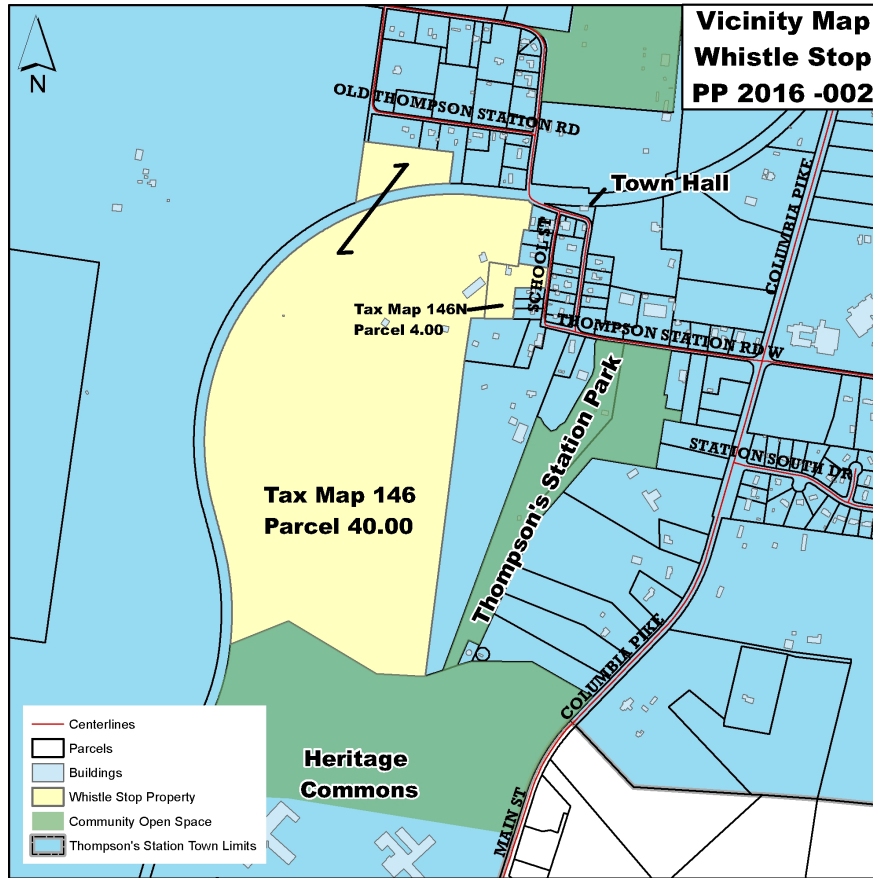

**BACKGROUND**

The project site is located within the Planned Neighborhood district along with T4 and has a BOMA approved concept plan for the development of a single-family neighborhood with one commercial lot adjacent to the town center. The site is bounded by residential to the north (across CSX) and east, agricultural land to the west (across CSX) and institutional and parkland to the south (Heritage Middle and Elementary schools).

**ANALYSIS**

**Preliminary Plat**

The preliminary plat provides an analysis of the site's special features and the response to those features (LDO Section 5.4.3). The purpose of this plat is to subdivide the project site into 163



single family residential lots, one commercial lot and 13 open space lots for the development of the Whistle Stop neighborhood.

### ***Lot Standards***

#### ***Planned Neighborhood standards***

Within the Planned Neighborhood zone, front yard setbacks are a minimum of 10 feet, seven and a half (7.5) feet for the side yards and 30 feet for the rear yards. Lot widths will vary between 80 – 90 feet with the exception of cul-de-sac lots.

#### ***General residential standards (applicable to the Planned Neighborhood zone)***

In addition, the project is subject to the development standards as identified in Section 4.10 of the Land Development Code. Maximum lot coverage of 40% is permitted. The garages must meet minimum interior dimensions of 22 by 22 feet and must be recessed from the front façade.

#### ***T4 standards***

Within the T4 zone, front yard setbacks will be a maximum of 20 feet, 0 or 12 feet side yards and five (5) feet for rear yards as specified within Table 4.5.

### ***Critical Lots***

No development is occurring on slopes in excess of 25%; however, several lots do have slopes between 15% and 20% thereby requiring critical lot designations. Lots 10, 43, 50 – 51, 61, 71 – 72, 74 – 79, 85 – 96, 101 – 107, 120 – 123, 140 – 144 and 159 - 160 are designated as critical lots. A mass grading plan will be reviewed with the construction plans and all critical lots will require engineered site plans to address all site specific issues when building permit is required.

### ***Commercial Lot***

One commercial lot is proposed along the northeast border of the site adjacent to Thompson's Station Road West. The lot is .25 acres and will require the review of a site plan by the Planning Commission and review of the architecture by the Design Review Commission prior to the construction of any buildings.

### ***Open Space Lots***

Thirteen open space lots are proposed for a total of 65.9 acres of open space resulting in a total of 52% of the overall site. The open space lots will be recorded as final plats are approved in compliance with the approved concept plan for the Planned Neighborhood.

### ***Tree Removal***

Eighty eight trees will be removed with a minimum diameter of 24 inches for a total of 2,515 inches in order to create buildable pads for lots and the construction of roadways. All “non-invasive trees of 24 inches in caliper and greater” are subject to the requirements set forth within the LDO for replacement at a ratio of 1.5:1 tree for every removal, thereby requiring the replacement of 3,772.5 inches of trees be planted on site. The landscape plan includes 444 street trees, 326 lot trees and 488 trees on the remaining site for a total of 1,258 trees. These trees will be three inch caliper trees for replacement of a total of 3,774 inches of trees. These trees include Pin Oak, Overcup Oak, Red Maple, Sugar Maple, Tulip Poplar, Lacebark Elm, River Birch, Bald Cypress, Red Cedar, and Loblolly Pine.

### ***Geotechnical***

A geotechnical report was submitted with the project and no known sinkholes or other geologic hazards were identified and all development is located outside of slopes exceeding 25% or greater.

### ***Construction Plans***

The construction documents provide all the necessary engineering for the development. All engineering issues will be identified and addressed, including but not limited to grading, drainage, etc. prior to the issuance of any grading permits. Therefore, should any issues arise during the construction plan review that requires changes to the preliminary plat; it shall be incumbent on the applicant to revise the preliminary plat accordingly to meet all engineering related standards.

### **Construction Route**

The development will utilize the existing entrance on Thompson's Station Road West as a construction entrance. As the final plat phasing is completed, the applicant will provide additional information related to the construction route. Staff recommends that prior to the approval of construction drawings a construction route is identified and approved.

### ***Traffic Study***

A traffic study dated December 2015 is prepared for the project "using existing and background traffic volumes" along with trip generation for the proposed land uses. As a result of the finding within the study, the following recommendations were made:

- 1. The new project access on Thompson's Station Road West should be construction as an extension of the east-west portion of Thompson's Station Road West, immediately south of the exiting railroad tracks. With this new leg, the new T-intersection should be built as far south as possible to maximize the separation from the railroad tracks.*
- 2. If a second project access is provided on School Street, this access should be constructed to include one entering land and one exiting lane. It is important to note that this access is not needed to provide adequate capacity but will enhance vehicle circulation related to the proposed project. Because this access is not needed to provide adequate capacity within the study area, it can open to residents during the later phases of construction. Specifically, it could be provided at 75% completion of the project without compromising the efficiency of turning movements within the study area. If this access is used as a construction access during the earlier phases of construction, adequate turning radii should be provided at the intersection of School Street and the project access to accommodate delivery vehicles and construction traffic. It is likely that fewer than 15 construction vehicles will enter and exit the project site each day, and so these vehicles will not likely have a significant impact on the peak hour turning movements.*
- 3. If a second project access is provided, School Street, as a second access should be widened to include two 10-foot travel lanes from the project access south to the east-west portion of School Street and the southern alignment of Thompson's Station Road West. The improvement could be provided with the reconstruction of Thompson's Station Road West, as described above.*

The project includes an access on School Street and therefore, the above mitigation should be incorporated into the Development Agreement that will be reviewed by the Board of Mayor and Aldermen.

### ***Sewer***

The Board of Mayor and Aldermen granted the applicant permission to move forward with the development of an SBR system to manage wastewater contingent on a Development Agreement (DA) being approved by the Board within six months. The DA is dependent on the review of the sewer treatment facility which is currently in process with Tennessee Department of Environment Conservation (TDEC). The wastewater treatment proposal is currently under review, but no approvals have been granted.

### **RECOMMENDATION**

The project, as proposed, is consistent with the approvals granted for the concept plan for the Whistle Stop development; however, because sewer approval has not been granted from TDEC and the Board of Mayor and Aldermen, Staff recommends the Planning Commission defer the project to the May 24, 2016 meeting in order for the applicant to obtain the necessary feedback from TDEC on the wastewater proposal.

### **ATTACHMENTS**

Preliminary Plat

Traffic Study (via email)

F i s c h b a c h  
**Transportation Group, LLC**  
Traffic Engineering and Planning

## **Traffic Impact Study**

**Whistle Stop  
Thompson Station Road West  
Thompson's Station, TN**

Prepared December 2015  
For Jay Franks Properties, LLC

FTG, LLC  
P.O. Box 682736  
Franklin, TN 37068  
(615) 771-8022 phone  
Gillian@FTGtraffic.com

**Traffic Impact Study**

**Whistle Stop  
Thompson's Station Road West**

**Thompson's Station, Tennessee**

**Prepared December 2015**

**PREPARED FOR:**

Jay Franks Properties, LLC  
135 Southeast Parkway Court  
Franklin, TN 37064

**PREPARED BY:**

Ms. Gillian L. Fischbach, P.E., PTOE  
Fischbach Transportation Group (FTG, LLC)  
P.O. Box 682736  
Franklin, TN 37068  
Phone: (615) 771-8022  
FTG Project Number: 10463



## Table of Contents

1.	INTRODUCTION .....	3
2.	PROJECT DESCRIPTION.....	4
	FIGURE 1.    LOCATION OF THE PROJECT SITE.....	5
	FIGURE 2.    CURRENT PROJECT SITE PLAN.....	6
3.	EXISTING TRAFFIC VOLUMES .....	7
	FIGURE 3.    EXISTING LANEAGE WITHIN THE STUDY AREA.....	8
	FIGURE 4.    EXISTING PEAK HOUR TRAFFIC VOLUMES.....	9
	TABLE 1.    DESCRIPTIONS OF LOS FOR UNSIGNALIZED INTERSECTIONS .....	10
	TABLE 2.    EXISTING PEAK HOUR LEVELS OF SERVICE.....	11
4.	PROJECTION OF BACKGROUND TRAFFIC VOLUMES .....	12
	TABLE 3.    HISTORICAL TRAFFIC VOLUMES IN THE STUDY AREA.....	12
	FIGURE 5.    BACKGROUND PEAK HOUR TRAFFIC VOLUMES.....	13
	TABLE 4.    BACKGROUND PEAK HOUR LEVELS OF SERVICE.....	14
5.	IMPACTS OF PROPOSED DEVELOPMENT .....	15
5.1	TRIP GENERATION .....	15
	TABLE 5.    TRIP GENERATION .....	15
5.2	TRIP DISTRIBUTION AND TRAFFIC ASSIGNMENT (ONE ACCESS).....	16
	FIGURE 6.    DIRECTIONAL DISTRIBUTION OF SITE TRAFFIC (ONE ACCESS).....	17
	FIGURE 7.    ASSIGNMENT OF PROJECT TRAFFIC (ONE ACCESS) .....	18
5.3	CAPACITY ANALYSES (ONE ACCESS).....	19
	FIGURE 8.    TOTAL PEAK HOUR TRAFFIC VOLUMES (ONE ACCESS).....	20
	TABLE 6.    TOTAL PROJECTED LEVELS OF SERVICE.....	21
5.4	TRIP DISTRIBUTION AND TRAFFIC ASSIGNMENT (TWO ACCESSES) .....	22
	FIGURE 9.    DIRECTIONAL DISTRIBUTION OF SITE TRAFFIC (TWO ACCESSES)...	23
	FIGURE 10.    ASSIGNMENT OF PROJECT TRAFFIC (TWO ACCESSES).....	24
5.5	CAPACITY ANALYSES (TWO ACCESS).....	25
	FIGURE 11.    TOTAL PEAK HOUR TRAFFIC VOLUMES (TWO ACCESSES).....	26
	TABLE 7.    TOTAL PROJECTED LEVELS OF SERVICE.....	27
6.	CONCLUSIONS AND RECOMMENDATIONS .....	28
	APPENDIX A.....	29
	APPENDIX B .....	56

## **1. INTRODUCTION**

This traffic study has been prepared in order to identify the traffic impacts of a residential development that is proposed to be constructed west of School Street in Thompson's Station, Tennessee.

For the purposes of this study, existing and background traffic volumes were established, and capacity analyses were conducted for these conditions. Also, trip generation calculations were performed, and the trips which are expected to be generated by the proposed project were distributed to the roadway system and added to the background traffic volumes. The roadways and intersections which provide access to the site were then re-evaluated to determine the traffic impacts of the proposed project. Access needs for the project were evaluated, and the necessary roadway and/or traffic control improvements were identified. This report presents the results of these analyses and the subsequent recommendations.

## 2. PROJECT DESCRIPTION

The location of the proposed project is shown in [Figure 1](#). As shown, the project site is located west of School Street in Thompson's Station, Tennessee.

The current project site plan is shown in [Figure 2](#). Currently, the project site is undeveloped, and the developer of the proposed project plans to construct the following land uses:

1. 165 single-family homes,
2. 3,000 square feet of neighborhood retail.

Access to this development is proposed to be provided by extending the northern east-west segment of Thompson's Station Road West. This roadway will be extended west from the existing 90-degree curve in Thompson's Station Road West at the existing railroad crossing.

In large part, economic and market considerations will dictate the pace and timing with which the proposed project is actually completed. The analyses conducted within this study are based on the estimation that the entire project will be completed within three years.



F i s c h b a c h  
Transportation Group, LLC  
Traffic Engineering and Planning

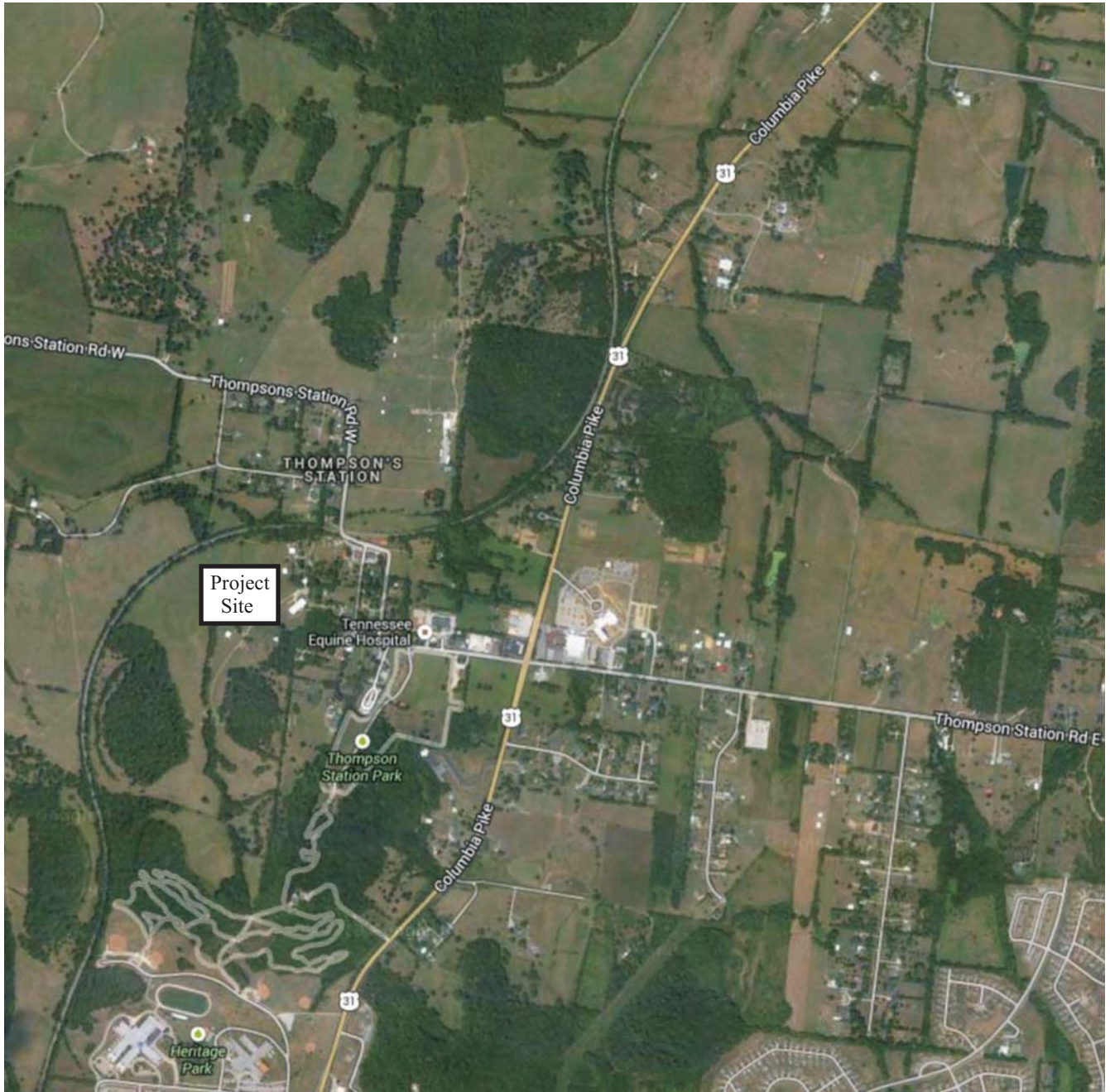

**No Scale**

XX - AM Peak Hour Volumes  
(XX) - PM Peak Hour Volumes

**Figure 1.**  
**Location of the Project Site**

**Whistle Stop PUD Subdivision**  
**Site Development Plan, Revision 3**

Town of Thompson's Station, Williamson County, Tennessee

**TYPICAL LOT DIAGRAMS**

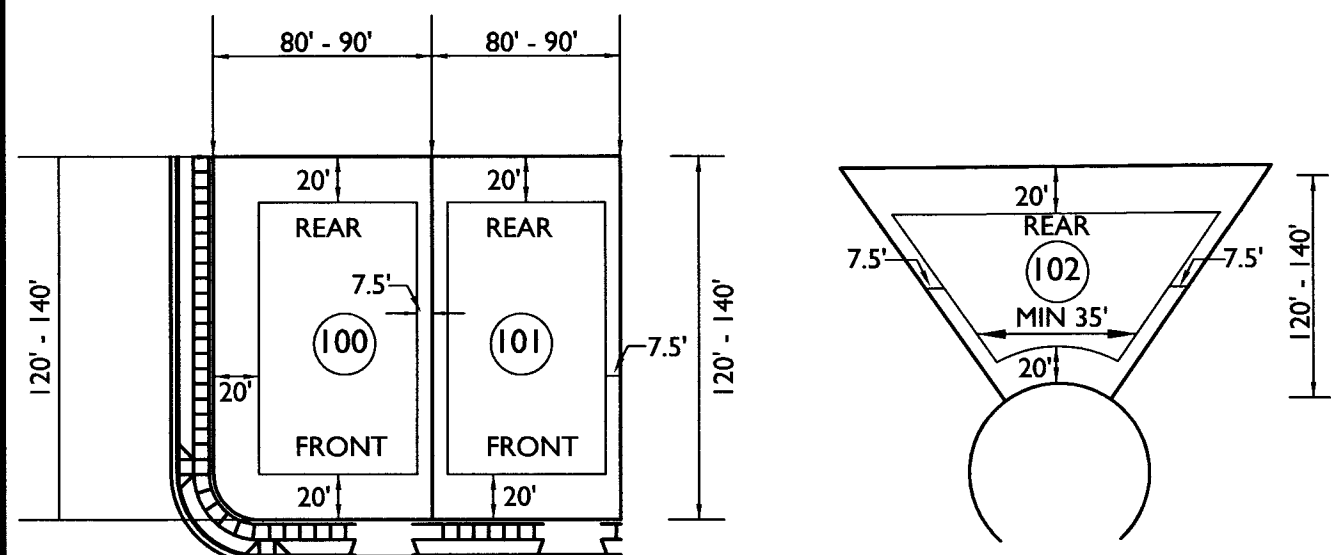

**SINGLE FAMILY LOT**

**SINGLE FAMILY LOT STANDARDS:**  
FRONT SET BACK: 20' MIN.  
SIDE YARD SETBACK: 7.5' MIN.  
REAR YARD SETBACK: 20' MIN.

1. LOT COVERAGE (FOOTPRINT OF ALL STRUCTURES) SHALL NOT EXCEED 40%
2. ALL ACCESSORY STRUCTURES SHALL BE LOCATED IN THE REAR YARD, MINIMUM DISTANCE FROM HOME AND SIDE/REAR PROPERTY LINES IS 5'
3. GARAGE STANDARDS: 2 CAR GARAGE WITH MINIMUM INTERIOR DIMENSIONS OF 22' X 22'; ALL FRONT LOADED GARAGES SHALL BE RECESSED FROM THE FRONT FACADE.

PARCEL ID: 146 04000  
OWNED BY: WHISTLE STOP FARMS, LLC  
WILLIAMSON CO. TAX MAP 146  
PARCEL 40  
DEED REFERENCE: BOOK 5775,  
PAGE 532  
ZONING: PLANNED NEIGHBORHOOD

PARCEL ID: 146N A00400  
OWNED BY: JOHN RODERICK HELLER, III  
WILLIAMSON CO. TAX MAP 146N  
PARCEL 40N  
DEED REFERENCE: BOOK 6323,  
PAGE 529  
ZONING: T4

1. BOUNDARY & TOPOGRAPHIC INFORMATION TAKEN FROM A SURVEY PROVIDED BY THOMAS G. KING III DATED 3/4/2015 TITLED WHISTLE STOP, LLC.
2. WATER SERVICE TO ALL LOTS PROVIDED BY H.B.&T.S.
3. FLOOD INFORMATION TAKEN FROM FLOOD INSURANCE RATE MAP (FIRM) MAP NUMBER 47187C0345C ZONE X DATED 09/29/2006.
4. ONE 2" CALIPER TREE PER SINGLE FAMILY LOT.
5. FENCING IN LOT NO GREATER THAN 6 FOOT IN HEIGHT.
6. CONSTRUCTION GRADING TO BE WITHIN LOT, ROW AND DRAINAGE AREAS.
7. MASS GRADING WILL BE REQUIRED WITH CONSTRUCTION DOCUMENTS.

\* ASTRIC REPRESENTS CRITICAL DUE TO SLOPE OR SOILS CONDITION. ENGINEERING SITE PLAN REQUIRED FOR BUILDING PERMIT.

**SURVEY NOTES:**

1. SURVEYOR'S LIABILITY FOR THE DOCUMENT SHALL BE LIMITED TO THE ORIGINAL PURCHASER AND DOES NOT EXTEND TO ANY UNNAMED PERSON OR ENTITIES WITHOUT AN EXPRESSED RE-CERTIFICATION BY WHOSE SIGNATURE APPEARS UPON THE SURVEY.
2. PARCEL NUMBERS SHOWN THUS (00) REFER TO WILLIAMSON COUNTY TAX MAP 146 PARCEL 40.
3. ALL DISTANCES WERE MEASURED WITH E.D.M. EQUIPMENT AND HAVE BEEN ADJUSTED FOR TEMPERATURE.
4. THE PROPERTY DOES NOT LIE WITHIN THE 100 YEAR FLOOD PLANE AND ARE DETERMINED TO BE IN ZONE X AS PER FIRM PANEL NUMBER 47187C0345C, DATED 09-29-06.
5. THIS SURVEYOR WAS NOT PROVIDED WITH A TITLE COMMITMENT. THEREFORE SUBJECT TO THE FINDINGS OF A DETAILED TITLE SEARCH.
6. PRIOR TO ANY CONSTRUCTION, EXCAVATION OR ANY DISTURBANCE OF THE EXISTING GROUND ELEVATION THE OWNER AND/OR CONTRACTOR SHOULD ASSUME RESPONSIBILITY OF CONTACTING THE LOCAL ELECTRIC CABLES AND WATER LINES ETC. TO AVOID ANY HAZARD OR CONFLICT. IN TENNESSEE, IT IS A REQUIREMENT PER "THE UNDERGROUND UTILITY DAMAGE PREVENT ACT", THAT ANYONE WHO ENGAGES IN EXCAVATION MUST NOTIFY ALL KNOWN UNDERGROUND UTILITY OWNERS, NO LESS THAN THREE (3) NO MORE THAN TEN (10) WORKING DAYS PRIOR TO THE DATE OF EXCAVATION AND ALSO TO AVOID ANY POSSIBLE HAZARD OR CONFLICT. TENNESSEE ONE CALL 1-800-351-1111.
7. PROPERTY DATA TAKEN FROM DEED OF RECORD AND DEEDS FROM ADJOINING PROPERTIES AS NOTED CURRENT DEED OF RECORD FOR PARCEL 40 BEING RECORDED IN DEED BOOK 5775 PAGE 532 REGISTER OFFICE WILLIAMSON COUNTY TENNESSEE. OWNER: WHISTLE STOP, LLC.
8. EASEMENT GRANTED TO MIDDLE TENNESSEE ELECTRIC MEMBERSHIP CORPORATION OF RECORDED IN BOOK 1971, PAGE 174 R.O.W.C.T.
9. CSX INFORMATION TAKEN FROM MAPS PROVIDED BY CSX RAILROAD COMPANY, "RIGHT OF WAY AND TRACK MAP NASHVILLE AND DECATUR R.R. CO." OPERATED BY LOUISVILLE AND NASHVILLE R.R. CO SHEETS V11799 DATED JUNE 30, 1017. FENCE OWNED BY R.R. COMPANY.
10. UTILITIES SHOWN WERE TAKEN FROM FIELD LOCATIONS THAT WERE APPARENT AND COPIED FROM APPROPRIATE GOVERNING AGENCIES MAPS ARE APPROXIMATE AT BEST, THERE MAY BE UTILITIES, THE EXISTENCE OF WHICH ARE UNKNOWN TO THE SURVEYOR.
11. MASS GRADING PLAN WILL BE REQUIRED WITH THE CONSTRUCTION DRAWINGS.
12. ALL CRITICAL LOTS WILL BE REQUIRED A GEOTECHNICAL REPORT WITH BUILDING PERMIT APPLICATION.
13. THIS DEVELOPMENT WILL CONSIST OF TWO PHASES. PRELIMINARY PLAT FOLLOWED BY CONSTRUCTION DRAWING FOR EACH PHASE. FINAL PLAT WILL BE BROKEN DOWN IN 20'-0" LOT SECTIONS.

**OPEN SPACE**

SQUARE FEET	ACRES
A 247,805	5.69
B 11,753	0.27
C 4,042	0.09
D 87,726	2.01
E 5,614	0.13
F 321,728	7.39
G 193,189	4.44
H 2,043,967	46.92
I 40,132	0.92
<b>TOTAL</b>	<b>67.86</b>

SCENARIO	TOTAL BOUNDARY	REQUIRED OPEN SPACE
SCENARIO A	144.58	X50% = 72.29 AC
SCENARIO B	144.58	-13.13
	131.45	X50% = 65.73 AC

**SITE DATA REVISION 3:**

PROJECT NAME: WHISTLE STOP VILLAGE  
LOCATION: PARCEL 40, TAX MAP 146  
ZONING: PN (PLANNED NEIGHBORHOOD)

TOTAL SITE AREA: 41-131.45 AC  
TOTAL SITE (144.58 AC) - CSX ROW (13.13 AC)

TOTAL ALLOWED DENSITY: 3 DUA  
APPROVED WITH 2009 DEVELOPMENT PLAN

TOTAL PROPOSED HOMES: 164 (0.80 DUA)  
SINGLE FAMILY LOT TYPE A: 80' X 130' (TYPICAL)

REQUIRED OPEN SPACE: 50%,  
PROVIDED OPEN SPACE: 52%

**SITE DATA REVISION 2:**

TOTAL PROPOSED HOMES: 381 (2.76 DUA)  
SINGLE FAMILY LOT TYPE A: 60' X 130' (TYPICAL) 204 UNITS  
SINGLE FAMILY LOT TYPE B: 40' X 110' (TYPICAL) 12 UNITS  
VILLA HOMES 81 UNITS  
INDEPENDENT LIVING APARTMENTS 84 UNITS

REQUIRED OPEN SPACE: 50%,  
PROVIDED OPEN SPACE: 51%

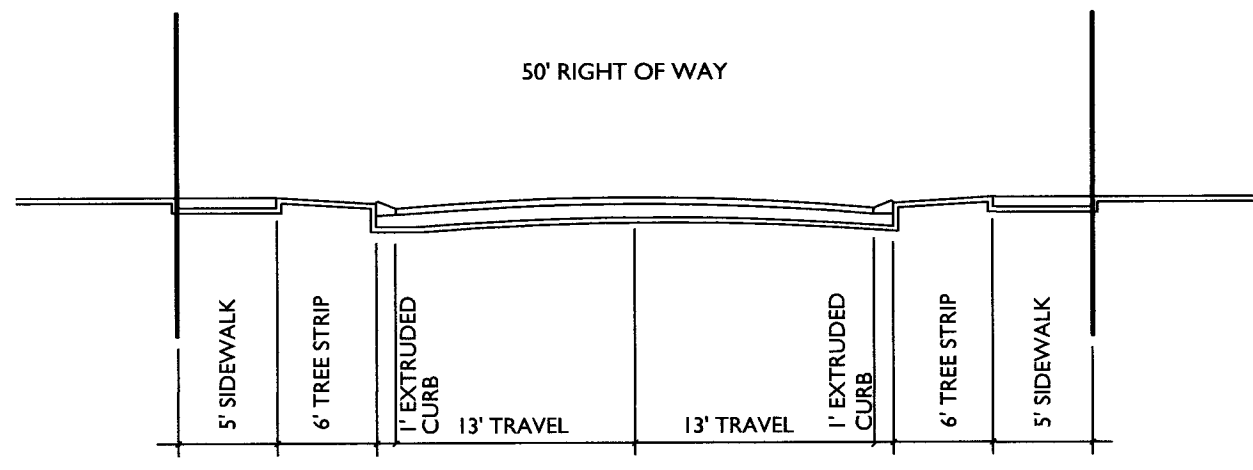
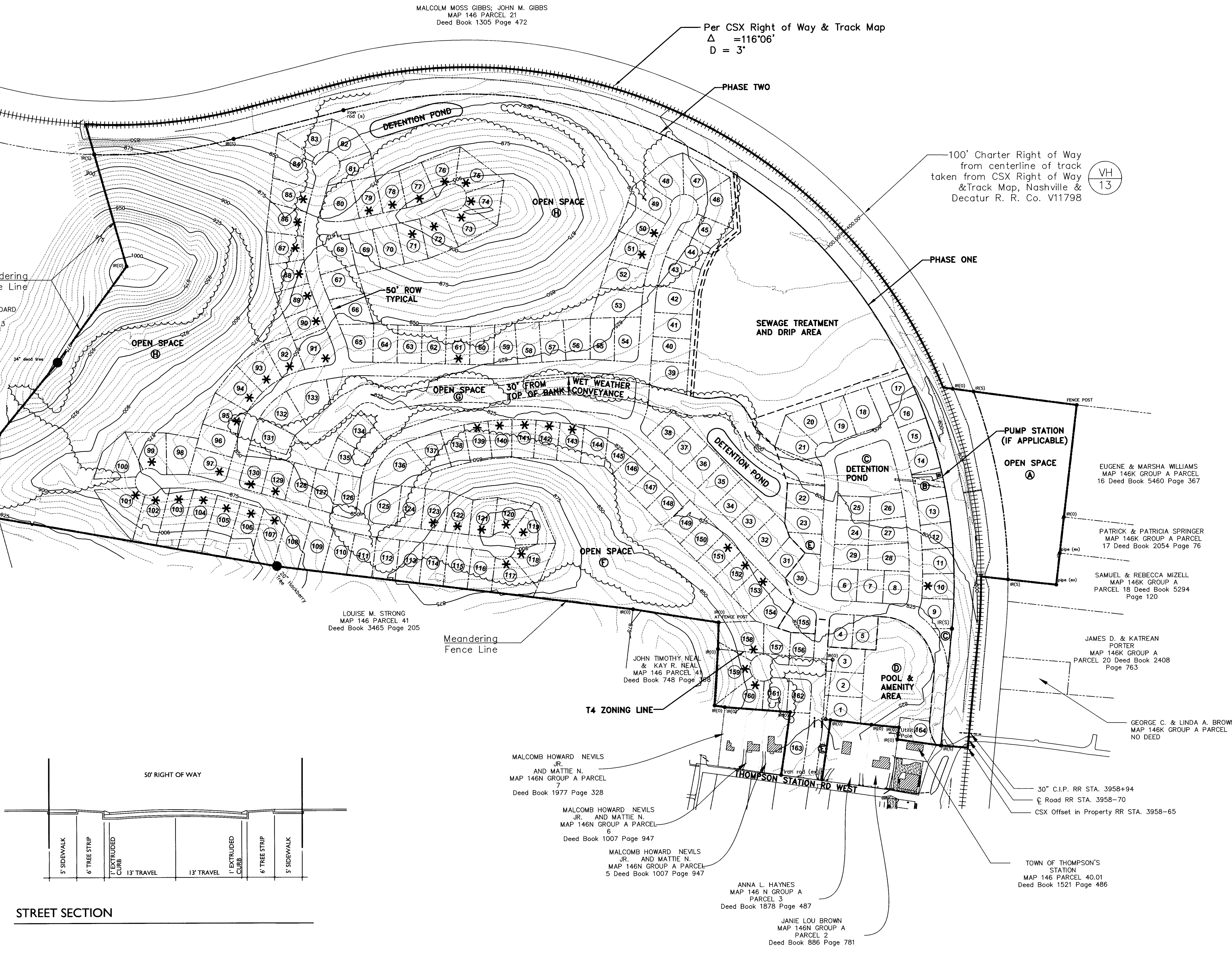

**STREET SECTION**

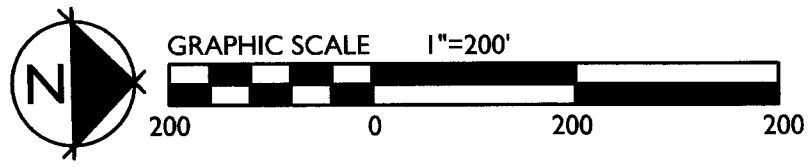

**SITE DEVELOPMENT PLAN**

date  
09-30-15  
10-07-15

GCG Job No. 14006  
AUGUST 19, 2015

**SHEET**  
**C2.0**

### 3. EXISTING TRAFFIC VOLUMES

In order to provide data for the traffic impact analysis, peak hour traffic volumes were counted at the following intersections:

1. Thompson's Station Road West and School Street (at the southern 90-degree curve)
2. Thompson's Station Road West and School Street (west of the northern 90-degree curve)

This data was collected from 7:00 – 9:00 AM and 4:00 – 6:00 PM on typical weekdays in November 2013 when schools were in session. The existing laneage at these intersections is shown in [Figure 3](#), and the existing peak hour traffic volumes are shown in [Figure 4](#).

Using the existing peak hour traffic volumes shown in [Figure 4](#), capacity analyses were conducted for the intersection studied. Specifically, in order to identify current peak hour levels of operation within the study area, the capacity calculations were performed according to the methods outlined in the Highway Capacity Manual 2010 (HCM2010). These analyses result in the determination of a Level of Service (LOS), which is a measure of evaluation is used to describe how well an intersection or roadway operates. LOS A represents free flow traffic operations, and LOS F suggests that the traffic demand exceeds the available capacity. In an urbanized area, LOS D is typically considered to be the minimum acceptable LOS. [Table 1](#) presents the descriptions of LOS for unsignalized intersections.

The results of the capacity analyses for the existing peak hour traffic volumes are shown in [Table 2](#), and [Appendix A](#) includes the capacity analyses worksheets. These analyses indicate that all of the critical turning movements at the unsignalized intersections within the study area currently operate at LOS A during both peak hours. Specifically, these intersections accommodate relatively low peak hour traffic volumes. However, it is important to note that the laneage, geometry, and alignment at these intersections are substandard.

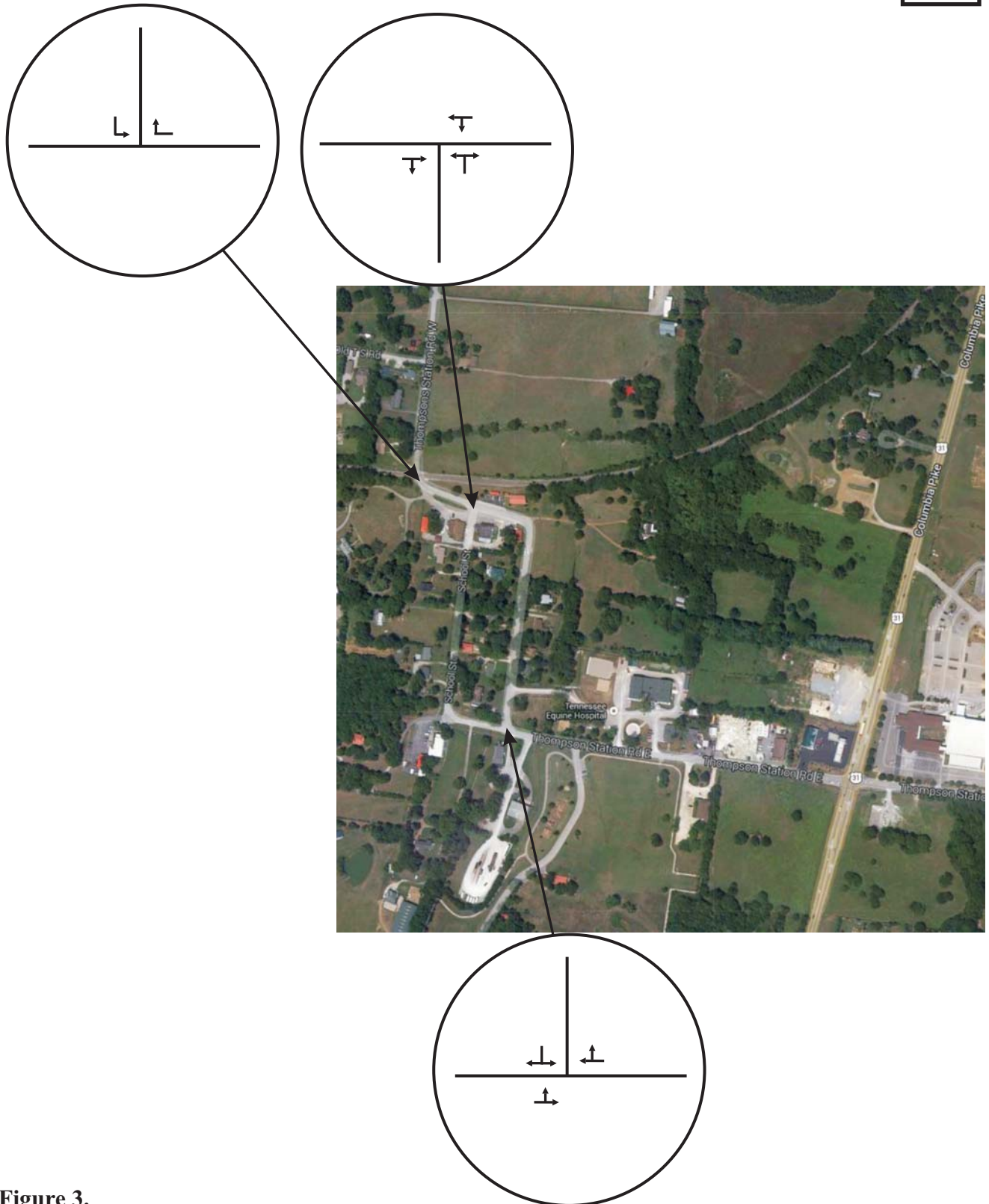

Figure 3.  
Existing Laneage within the Study Area

XX - AM Peak Hour Volumes  
 (XX) - PM Peak Hour Volumes

No Scale

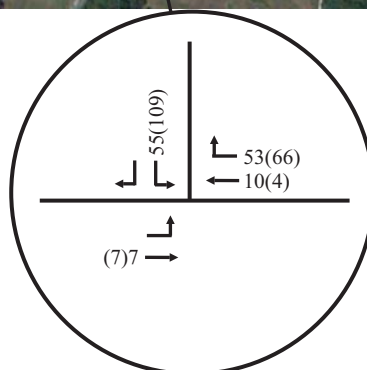
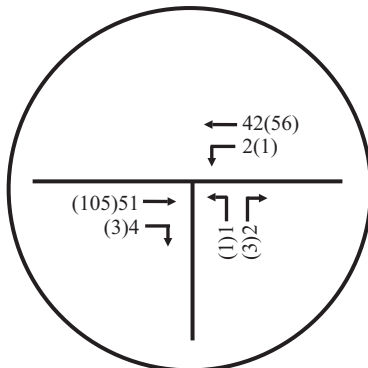
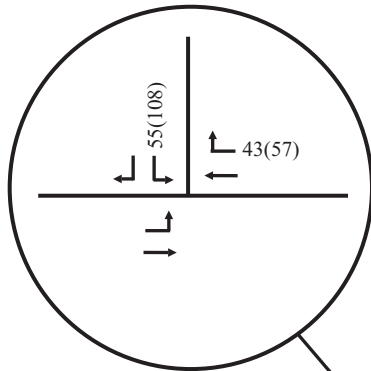

Figure 4.  
 November 2013 Peak Hour Traffic Volumes

**TABLE 1. DESCRIPTIONS OF LOS FOR UNSIGNALIZED INTERSECTIONS**

<b>Level of Service</b>	<b>Description</b>	<b>Average Control Delay (sec/veh)</b>
A	Minimal delay	$\leq 10$
B	Brief delay	$> 10$ and $\leq 15$
C	Average delay	$> 15$ and $\leq 25$
D	Significant delay	$> 25$ and $\leq 35$
E	Long delay	$> 35$ and $\leq 50$
F	Extreme delay	$> 50$

Source: Highway Capacity Manual 2010 (HCM 2010)

**TABLE 2. EXISTING PEAK HOUR LEVELS OF SERVICE**

INTERSECTION	TURNING MOVEMENT	AM PEAK HOUR		PM PEAK HOUR	
		LEVEL OF SERVICE	VEHICLE QUEUE	LEVEL OF SERVICE	VEHICLE QUEUE
<b>Thompson's Station Road West and School Street (south)</b>	Eastbound Left Turns / Thrus	LOS A	1 veh	LOS A	1 veh
<b>Thompson's Station Road West and School Street (north)</b>	Westbound Left Turns / Thrus	LOS A	1 veh	LOS A	1 veh
	Northbound Left and Right Turns	LOS A	1 veh	LOS A	1 veh

#### 4. PROJECTION OF BACKGROUND TRAFFIC VOLUMES

In order to account for the traffic growth which will occur within the study area because of typical growth, as well as other approved developments, background traffic volumes were established for the intersections within the study area. Specifically, in order to account for typical growth within the study area, consideration was given to the historical traffic volumes near the project site. The Tennessee Department of Transportation (TDOT) conducts an annual count program throughout the state. This count program includes the annual collection of average daily traffic (ADT) counts at numerous fixed locations. As shown in [Table 3](#), the daily traffic volumes within the study area have grown modestly 2005. However, the intersections studied accommodate relatively low peak hour traffic volumes. Therefore, for the purposes of this study, the existing traffic volumes were increased by 100% to reflect background conditions in Year 2018, as shown in [Figure 5](#).

**TABLE 3. HISTORICAL TRAFFIC VOLUMES IN THE STUDY AREA**

Year	Station 68 Thompson's Sta Rd ADT	Annual Growth	Overall Growth
2005	2,513		
2006	2,858	13.73%	
2007	3,449	20.68%	
2008	3,483	0.99%	
2009	2,916	-16.28%	
2010	2,412	-17.28%	
2011	2,585	7.17%	
2012	2,720	5.22%	
2013	2,723	0.11%	
2014	2,952	8.41%	<b>1.94%</b>

Using the background peak hour traffic volumes, capacity analyses were conducted for the intersections within the study area. For these analyses, it was assumed that all existing infrastructure will be maintained and no improvements will be made.

The results of the analyses are shown in [Table 4](#), and [Appendix A](#) includes the capacity analyses worksheets. These analyses indicate that all of the critical turning movements at the unsignalized intersections within the study area will operate at LOS A during both peak hours. Specifically, these intersections will continue to accommodate relatively low peak hour traffic volumes.



XX - AM Peak Hour Volumes  
 (XX) - PM Peak Hour Volumes

No Scale

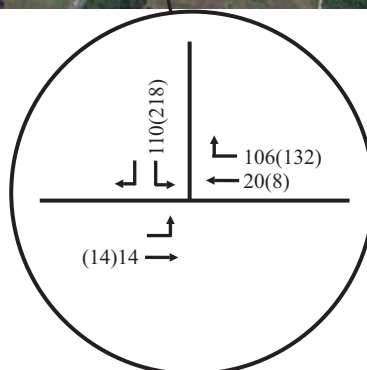
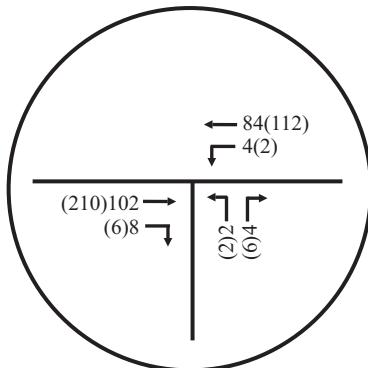
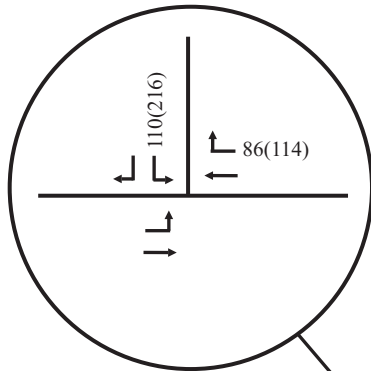

Figure 5.  
 Background Peak Hour Traffic Volumes

**TABLE 4. BACKGROUND PEAK HOUR LEVELS OF SERVICE**

INTERSECTION	TURNING MOVEMENT	AM PEAK HOUR		PM PEAK HOUR	
		LEVEL OF SERVICE	VEHICLE QUEUE	LEVEL OF SERVICE	VEHICLE QUEUE
<b>Thompson's Station Road West and School Street (south)</b>	Eastbound Left Turns / Thrus	LOS A	1 veh	LOS A	1 veh
<b>Thompson's Station Road West and School Street (north)</b>	Westbound Left Turns / Thrus	LOS A	1 veh	LOS A	1 veh
	Northbound Left and Right Turns	LOS A	1 veh	LOS A	1 veh

## 5. IMPACTS OF PROPOSED DEVELOPMENT

### 5.1 TRIP GENERATION

Trip generation calculations were conducted in order to identify how much traffic will be generated by the proposed project. Trip generation data for daily and peak hour trips were identified from Trip Generation, Ninth Edition, which was published by the Institute of Transportation Engineers (ITE) in 2012. In order to present a conservative analysis for the purposes of these analyses, it was assumed that the villa homes will generate trips as if they were detached single-family homes. [Table 5](#) presents the daily and peak hour trip generations for proposed project, and these trip generation calculations are included in [Appendix B](#).

**TABLE 5. TRIP GENERATION**

LAND USE	SIZE	DAILY TRAFFIC	GENERATED TRAFFIC			
			AM PEAK HOUR		PM PEAK HOUR	
			ENTER	EXIT	ENTER	EXIT
Single-Family (LUC 210)	165 homes	1,664	31	94	104	61
Specialty Retail (LUC 826)	3,000 sq.ft.	166	10	11	13	16
<b>TOTAL</b>		<b>1,830</b>	<b>41</b>	<b>105</b>	<b>117</b>	<b>77</b>

## 5.2 TRIP DISTRIBUTION AND TRAFFIC ASSIGNMENT (ONE ACCESS)

For the purposes of this study, it was estimated that the trips generated by the proposed development will access the project site according to the directional distribution shown in [Figure 6](#). The development of this distribution was based on the following factors:

- existing land use characteristics,
- the directions of approach of the existing traffic,
- the access proposed for the project, and
- the locations of population centers in the area.

It is important to note that this directional distribution is based on the provision of just one project access.

The peak hour trip generations and directional distribution were used to add the site-generated trips to the roadway system. [Figure 7](#) includes the peak hour traffic volumes that are expected to be generated by the proposed project.

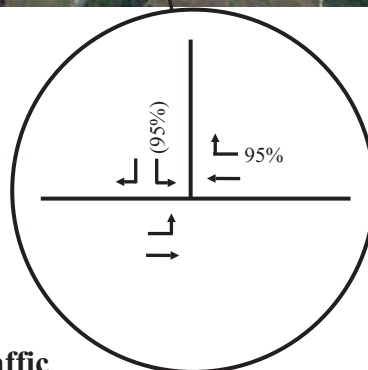
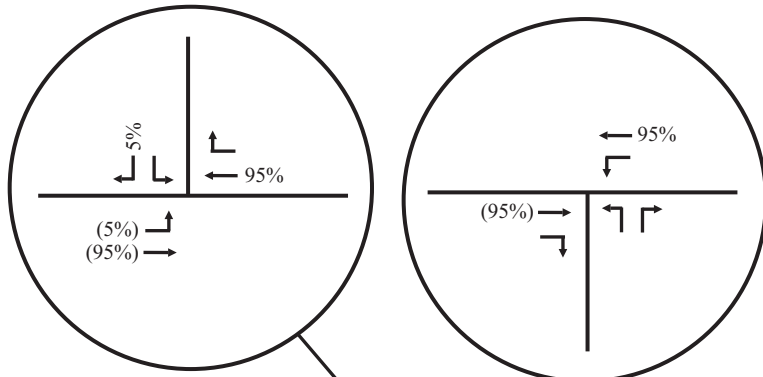

**Figure 6.**  
**Directional Distribution of Peak Hour Traffic**  
**Volumes Generated by the Proposed Project**

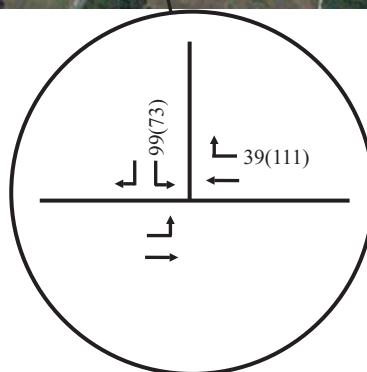
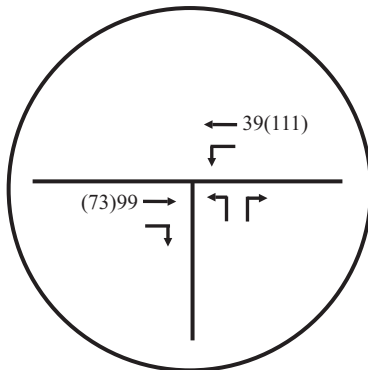
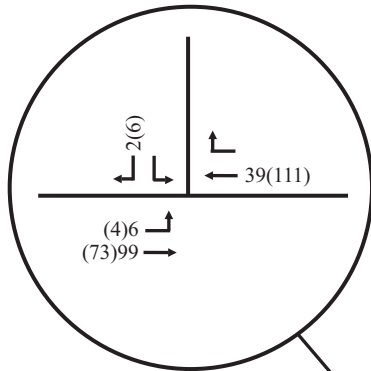

Figure 7.  
 Peak Hour Traffic Volumes  
 Generated by the Proposed Project

### **5.3 CAPACITY ANALYSES (ONE ACCESS)**

In order to identify the projected peak hour traffic volumes at the completion of the proposed project, based on the provision of just one project access, the trips generated by the proposed development were added to the background peak hour traffic volumes within the study area. The resulting peak hour volumes are shown in [Figure 8](#).

Using the total projected peak hour traffic volumes, capacity analyses were conducted in order to determine the impact of the proposed project on the roadway system. Specifically, these capacity analyses were used to evaluate the need for roadway and traffic control improvements within the study area. For the purposes of these analyses, the following assumptions were made:

1. The existing laneage and traffic control will be maintained, and no improvements will be made.
2. The new project access will be constructed as a two-lane extension of Thompson's Station Road West from the existing 90-degree curve at the existing railroad crossing.

The results of the capacity analyses for the total projected peak hour traffic volumes are shown in [Table 6](#), and [Appendix A](#) includes the capacity analyses worksheets. These analyses indicate that all of the critical turning movements at the unsignalized intersections within the study area will operate at LOS A during both peak hours. Specifically, these intersections will continue to accommodate relatively low peak hour traffic volumes.

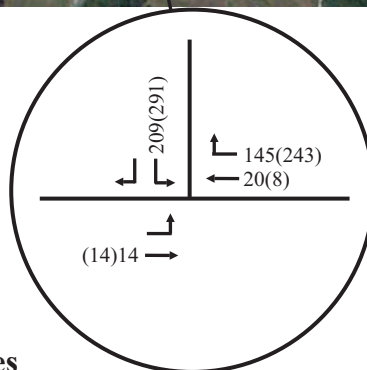
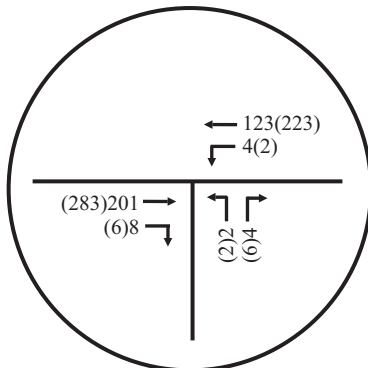
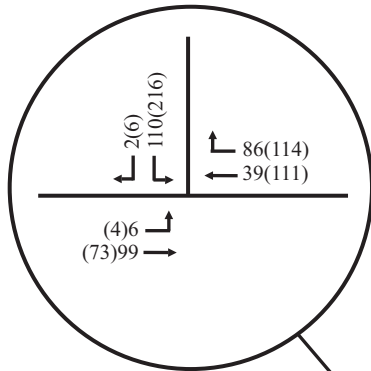

**Figure 8.**  
 Total Projected Peak Hour Traffic Volumes  
 at the Completion of the Proposed Project



**TABLE 6. TOTAL PROJECTED LEVELS OF SERVICE  
WITH COMPLETION OF THE PROPOSED PROJECT**

**(WITH ONE PROJECT ACCESS)**

INTERSECTION	TURNING MOVEMENT	AM PEAK HOUR		PM PEAK HOUR	
		LEVEL OF SERVICE	VEHICLE QUEUE	LEVEL OF SERVICE	VEHICLE QUEUE
<b>Thompson's Station Road West and School Street (south)</b>	Eastbound Left Turns / Thrus	LOS A	1 veh	LOS A	1 veh
<b>Thompson's Station Road West and School Street (north)</b>	Westbound Left Turns / Thrus	LOS A	1 veh	LOS A	1 veh
	Northbound Left and Right Turns	LOS A	1 veh	LOS A	1 veh
<b>Thompson's Station Road West and Project Access</b>	Westbound Left Turns / Thrus	LOS A	1 veh	LOS A	1 veh
	Northbound Left and Right Turns	LOS A	1 veh	LOS A	1 veh

#### **5.4 TRIP DISTRIBUTION AND TRAFFIC ASSIGNMENT (TWO ACCESSES)**

For the purposes of this study, it was estimated that the trips generated by the proposed development will access the project site according to the directional distribution shown in [Figure 9](#). The development of this distribution was based on the following factors:

- existing land use characteristics,
- the directions of approach of the existing traffic,
- the access proposed for the project, and
- the locations of population centers in the area.

It is important to note that this directional distribution is based on the provision of a second project access on School Street.

The peak hour trip generations and directional distribution were used to add the site-generated trips to the roadway system. [Figure 10](#) includes the peak hour traffic volumes that are expected to be generated by the proposed project.

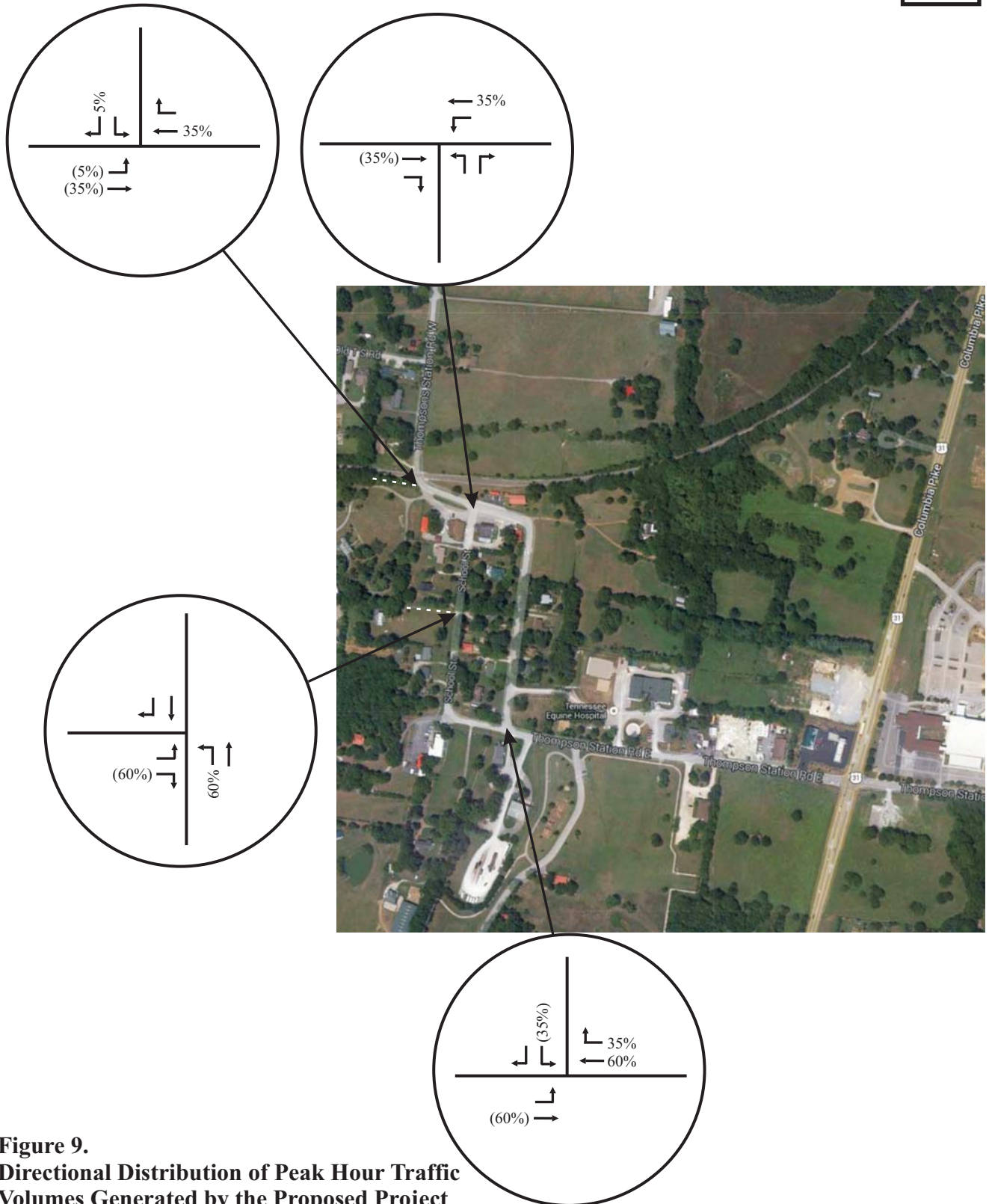

**Figure 9.**  
**Directional Distribution of Peak Hour Traffic**  
**Volumes Generated by the Proposed Project**  
**(with two accesses)**

XX - Entering Volumes  
 (XX) - Exiting Volumes

No Scale

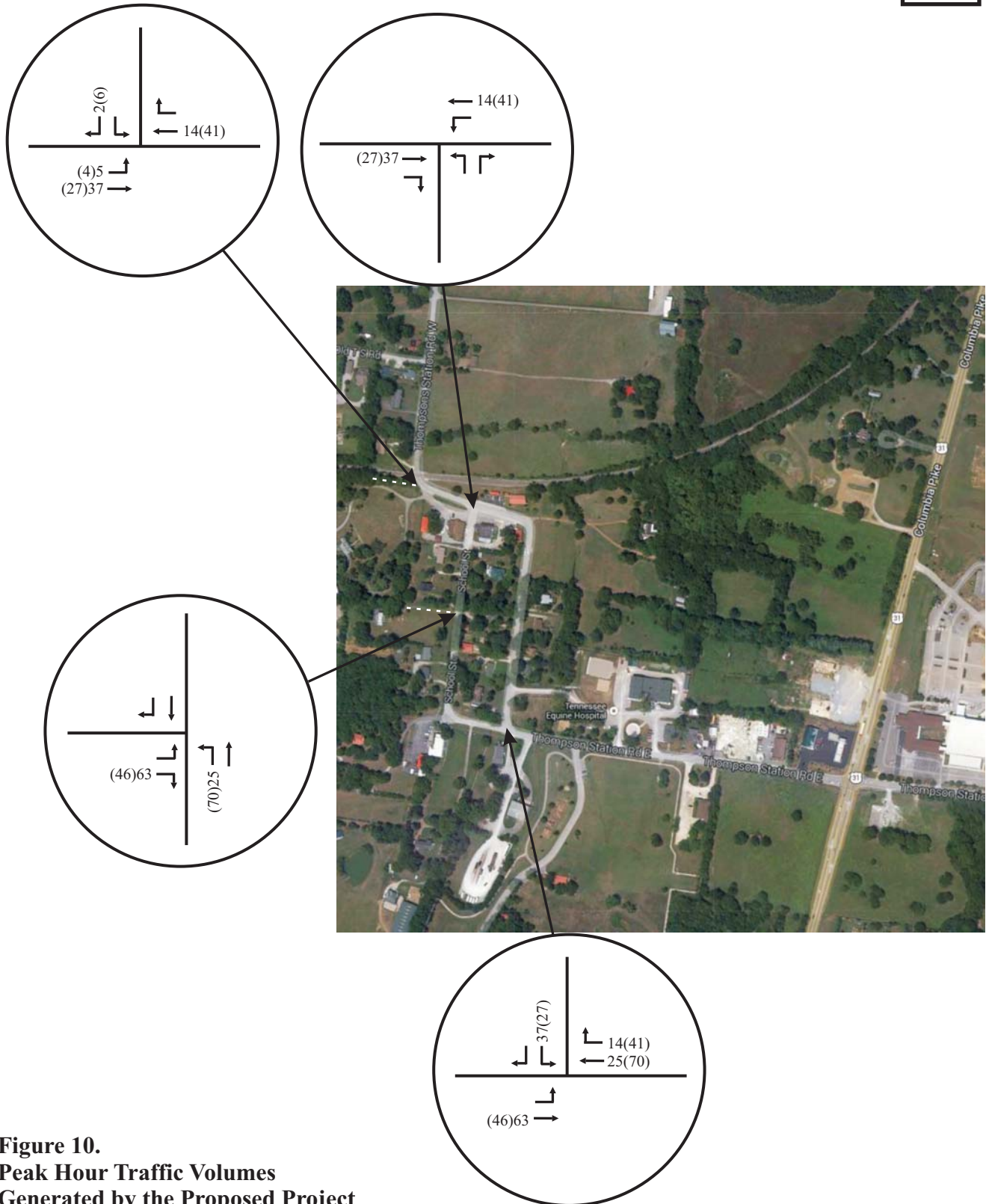

**Figure 10.**  
 Peak Hour Traffic Volumes  
 Generated by the Proposed Project  
 (with two accesses)

## 5.5 CAPACITY ANALYSES (TWO ACCESS)

In order to identify the projected peak hour traffic volumes at the completion of the proposed project, based on the provision of two project accesses, the trips generated by the proposed development were added to the background peak hour traffic volumes within the study area. The resulting peak hour volumes are shown in [Figure 11](#).

Using the total projected peak hour traffic volumes, capacity analyses were conducted in order to determine the impact of the proposed project on the roadway system. Specifically, these capacity analyses were used to evaluate the need for roadway and traffic control improvements within the study area. For the purposes of these analyses, the following assumptions were made:

1. The existing laneage and traffic control will be maintained, and no improvements will be made.
2. The northern project access will be constructed as a two-lane extension of Thompson's Station Road West from the existing 90-degree curve at the existing railroad crossing.
3. The project access on School Street will be constructed to include one entering lane and one exiting lane.

The results of the capacity analyses for the total projected peak hour traffic volumes are shown in [Table 7](#), and [Appendix A](#) includes the capacity analyses worksheets. These analyses indicate that all of the critical turning movements at the unsignalized intersections within the study area will operate at LOS B or better during both peak hours. Specifically, these intersections will continue to accommodate relatively low peak hour traffic volumes.

**F i s c h b a c h**  
**Transportation Group, LLC**  
 Traffic Engineering and Planning

XX - AM Peak Hour Volumes  
 (XX) - PM Peak Hour Volumes

**No Scale**

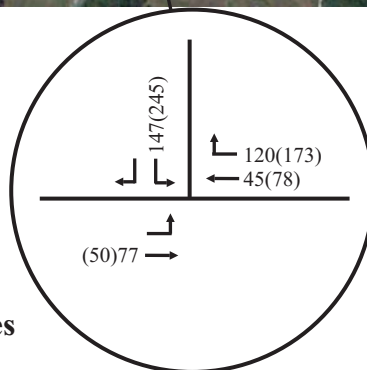
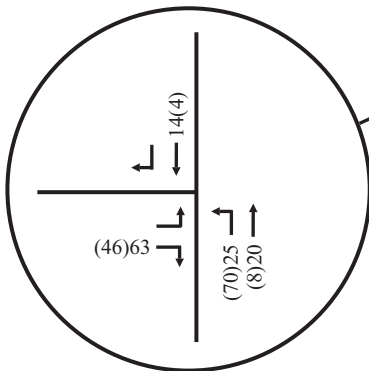
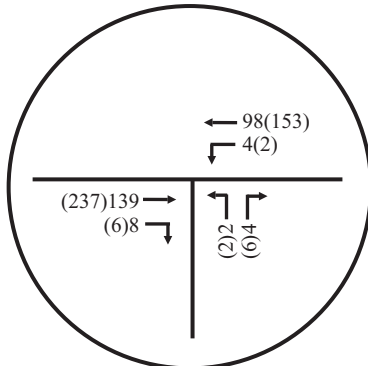
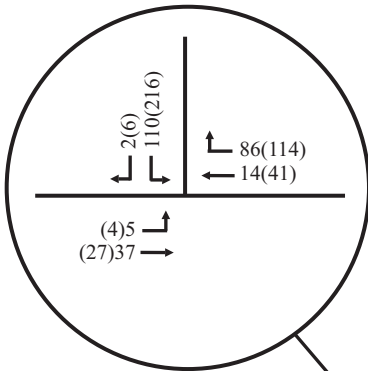

**Figure 11.**  
**Total Projected Peak Hour Traffic Volumes**  
**at the Completion of the Proposed Project**  
**(with two accesses)**

**TABLE 7. TOTAL PROJECTED LEVELS OF SERVICE  
WITH COMPLETION OF THE PROPOSED PROJECT  
(WITH TWO PROJECT ACCESSES)**

INTERSECTION	TURNING MOVEMENT	AM PEAK HOUR		PM PEAK HOUR	
		LEVEL OF SERVICE	VEHICLE QUEUE	LEVEL OF SERVICE	VEHICLE QUEUE
<b>Thompson's Station Road West and School Street (south)</b>	Eastbound Left Turns / Thrus	LOS A	1 veh	LOS B	1 veh
<b>Thompson's Station Road West and School Street (north)</b>	Westbound Left Turns / Thrus	LOS A	1 veh	LOS A	1 veh
	Northbound Left and Right Turns	LOS A	1 veh	LOS B	1 veh
<b>Thompson's Station Road West and Project Access</b>	Westbound Left Turns / Thrus	LOS A	1 veh	LOS A	1 veh
	Northbound Left and Right Turns	LOS A	1 veh	LOS A	1 veh
<b>School Street and Project Access</b>	Northbound Left Turns / Thrus	LOS A	1 veh	LOS A	1 veh
	Eastbound Left and Right Turns	LOS A	1 veh	LOS A	1 veh

## 6. CONCLUSIONS AND RECOMMENDATIONS

The analyses presented in this study indicate that the following infrastructure improvements should be provided in conjunction with the proposed project:

1. The new project access on Thompson's Station Road West should be constructed as an extension of the east-west portion of Thompson's Station West, immediately south of the existing railroad tracks. With this new leg, the new T-intersection should be built as far south as possible to maximize the separation from the railroad tracks.
2. If a second project access is provided on School Street, this access should be constructed to include one entering lane and one exiting lane. It is important to note that this access is not needed to provide adequate capacity but will enhance vehicle circulation related to the proposed project. Because this access is not needed to provide adequate capacity within the study area, it can be open to residents during the later phases of construction. Specifically, it could be provided at 75% completion of the project without compromising the efficiency of turning movements within the study area. If this access is used as a construction access during the earlier phases of construction, adequate turning radii should be provided at the intersection of School Street and the project access to accommodate delivery vehicles and construction traffic. It is likely that fewer than 15 construction vehicles will enter and exit the project site each day, and so these vehicles will not likely have a significant impact on the peak hour turning movements .
3. If a second project access is provided, School Street should be widened to include two 10-foot travel lanes from the project access south to the east-west portion of School Street and the southern alignment of Thompson's Station Road West. This improvement could be provided with the reconstruction of Thompson's Station Road West, as described above.

In conclusion, the implementation of the above recommendations should be provided in order to provide safe and efficient traffic operations on the roadways and intersections within the study area.



**APPENDIX A  
CAPACITY ANALYSES**

**EXISTING CONDITIONS**

# HCS 2010 Two-Way Stop Control Summary Report

General Information		Site Information	
Analyst	FTG	Intersection	Thompson's Sta and School
Agency/Co.	FTG	Jurisdiction	Thompson's Station, TN
Date Performed	Dec 2015	East/West Street	Thompson's Sta Rd, E / School
Analysis Year	2015	North/South Street	Thompson's Station Road, E.
Time Analyzed	AM Peak Hour	Peak Hour Factor	0.90
Intersection Orientation	North-South	Analysis Time Period (hrs)	1.00
Project Description	10463 (Existing)		

## Lanes

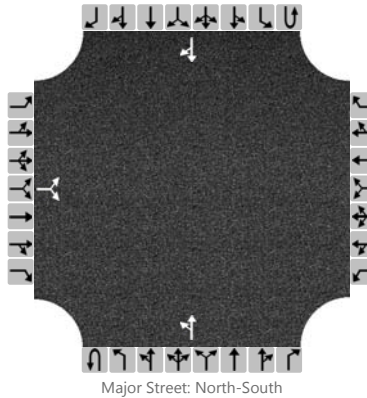

## Vehicle Volumes and Adjustments

Approach	Eastbound				Westbound				Northbound				Southbound				
	U	L	T	R	U	L	T	R	U	L	T	R	U	L	T	R	
Movement																	
Priority		10	11	12		7	8	9	1U	1	2	3	4U	4	5	6	
Number of Lanes		0	0	0		0	0	0	0	0	1	0	0	0	1	0	
Configuration			LR							LT						TR	
Volume (veh/h)		1		7						10	53					55	1
Percent Heavy Vehicles		0		0						0							
Proportion Time Blocked																	
Right Turn Channelized	No				No				No				No				
Median Type	Undivided																
Median Storage																	

## Delay, Queue Length, and Level of Service

Flow Rate (veh/h)			9							70							
Capacity			988							1554							
v/c Ratio			0.01							0.05							
95% Queue Length			0.0							0.0							
Control Delay (s/veh)			8.7							7.3							
Level of Service (LOS)			A							A							
Approach Delay (s/veh)	8.7								1.2								
Approach LOS	A								A								

# HCS 2010 Two-Way Stop Control Summary Report

General Information		Site Information	
Analyst	FTG	Intersection	Thompson's Sta and School
Agency/Co.	FTG	Jurisdiction	Thompson's Station, TN
Date Performed	Dec 2015	East/West Street	Thompson's Sta Rd, E / School
Analysis Year	2015	North/South Street	Thompson's Station Road, E.
Time Analyzed	PM Peak Hour	Peak Hour Factor	0.90
Intersection Orientation	North-South	Analysis Time Period (hrs)	1.00
Project Description	10463 (Existing)		

## Lanes

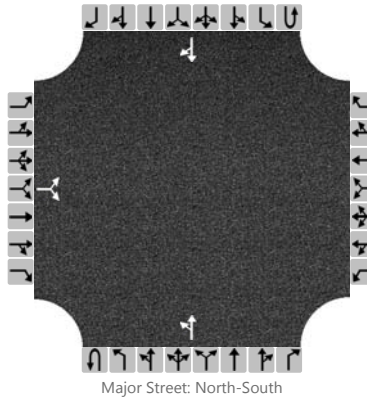

## Vehicle Volumes and Adjustments

Approach	Eastbound				Westbound				Northbound				Southbound				
	U	L	T	R	U	L	T	R	U	L	T	R	U	L	T	R	
Movement																	
Priority		10	11	12		7	8	9	1U	1	2	3	4U	4	5	6	
Number of Lanes		0	0	0		0	0	0	0	0	1	0	0	0	1	0	
Configuration			LR							LT						TR	
Volume (veh/h)		1		7						4	66					109	1
Percent Heavy Vehicles		0		0						0							
Proportion Time Blocked																	
Right Turn Channelized	No				No				No				No				
Median Type	Undivided																
Median Storage																	

## Delay, Queue Length, and Level of Service

Flow Rate (veh/h)			9								77						
Capacity			916								1478						
v/c Ratio			0.01								0.05						
95% Queue Length			0.0								0.0						
Control Delay (s/veh)			9.0								7.4						
Level of Service (LOS)			A								A						
Approach Delay (s/veh)	9.0								0.4								
Approach LOS	A								A								

# HCS 2010 Two-Way Stop Control Summary Report

General Information		Site Information	
Analyst	FTG	Intersection	Thompson's Sta, E / School
Agency/Co.	FTG	Jurisdiction	Thompson's Station Road, E.
Date Performed	Dec 2015	East/West Street	Thompson's Station Road, E.
Analysis Year	2015	North/South Street	School Street
Time Analyzed	AM Peak Hour	Peak Hour Factor	0.90
Intersection Orientation	East-West	Analysis Time Period (hrs)	1.00
Project Description	10463 (Existing)		

## Lanes

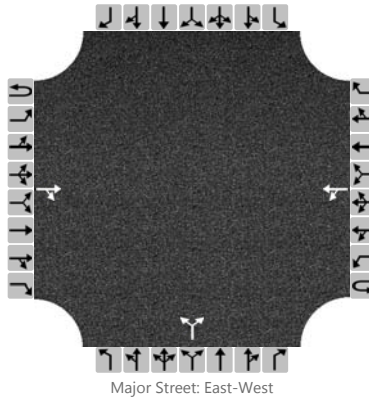

## Vehicle Volumes and Adjustments

Approach	Eastbound				Westbound				Northbound				Southbound			
	U	L	T	R	U	L	T	R	U	L	T	R	U	L	T	R
Movement	1U	1	2	3	4U	4	5	6		7	8	9		10	11	12
Number of Lanes	0	0	1	0	0	0	1	0		0	0	0		0	0	0
Configuration				TR		LT					LR					
Volume (veh/h)			51	4		2	42			1		2				
Percent Heavy Vehicles						0				0		0				
Proportion Time Blocked																
Right Turn Channelized	No				No				No				No			
Median Type	Undivided															
Median Storage																

## Delay, Queue Length, and Level of Service

Flow Rate (veh/h)						49						3				
Capacity						1555						968				
v/c Ratio						0.03						0.00				
95% Queue Length						0.0						0.0				
Control Delay (s/veh)						7.3						8.7				
Level of Service (LOS)						A						A				
Approach Delay (s/veh)					0.3				8.7							
Approach LOS					A				A							

# HCS 2010 Two-Way Stop Control Summary Report

General Information		Site Information	
Analyst	FTG	Intersection	Thompson's Sta, E / School
Agency/Co.	FTG	Jurisdiction	Thompson's Station Road, E.
Date Performed	Dec 2015	East/West Street	Thompson's Station Road, E.
Analysis Year	2015	North/South Street	School Street
Time Analyzed	PM Peak Hour	Peak Hour Factor	0.90
Intersection Orientation	East-West	Analysis Time Period (hrs)	1.00
Project Description	10463 (Existing)		

## Lanes

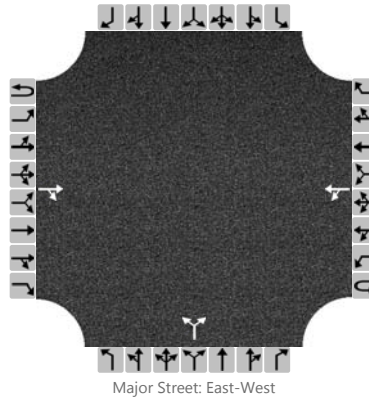

## Vehicle Volumes and Adjustments

Approach	Eastbound				Westbound				Northbound				Southbound			
	U	L	T	R	U	L	T	R	U	L	T	R	U	L	T	R
Movement	1U	1	2	3	4U	4	5	6		7	8	9		10	11	12
Priority																
Number of Lanes	0	0	1	0	0	0	1	0		0	0	0		0	0	0
Configuration				TR		LT					LR					
Volume (veh/h)			105	3		1	56			1		3				
Percent Heavy Vehicles						0				0		0				
Proportion Time Blocked																
Right Turn Channelized	No				No				No				No			
Median Type	Undivided															
Median Storage																

## Delay, Queue Length, and Level of Service

Flow Rate (veh/h)					63					4						
Capacity					1480					904						
v/c Ratio					0.04					0.00						
95% Queue Length					0.0					0.0						
Control Delay (s/veh)					7.4					9.0						
Level of Service (LOS)					A					A						
Approach Delay (s/veh)					0.1				9.0							
Approach LOS					A				A							

## **BACKGROUND CONDITIONS**

# HCS 2010 Two-Way Stop Control Summary Report

General Information		Site Information	
Analyst	FTG	Intersection	Thompson's Sta and School
Agency/Co.	FTG	Jurisdiction	Thompson's Station, TN
Date Performed	Dec 2015	East/West Street	Thompson's Sta Rd, E / School
Analysis Year	2015	North/South Street	Thompson's Station Road, E.
Time Analyzed	AM Peak Hour	Peak Hour Factor	0.90
Intersection Orientation	North-South	Analysis Time Period (hrs)	1.00
Project Description	10463 (Background)		

## Lanes

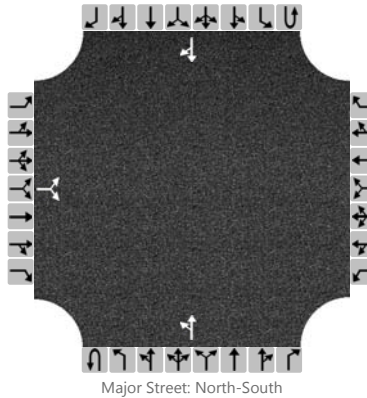

## Vehicle Volumes and Adjustments

Approach	Eastbound				Westbound				Northbound				Southbound				
	U	L	T	R	U	L	T	R	U	L	T	R	U	L	T	R	
Movement																	
Priority		10	11	12		7	8	9	1U	1	2	3	4U	4	5	6	
Number of Lanes		0	0	0		0	0	0	0	0	1	0	0	0	1	0	
Configuration			LR							LT						TR	
Volume (veh/h)		1		14						20	106					110	1
Percent Heavy Vehicles		0		0						0							
Proportion Time Blocked																	
Right Turn Channelized	No				No				No				No				
Median Type	Undivided																
Median Storage																	

## Delay, Queue Length, and Level of Service

Flow Rate (veh/h)			17								140						
Capacity			917								1477						
v/c Ratio			0.02								0.09						
95% Queue Length			0.1								0.0						
Control Delay (s/veh)			9.0								7.5						
Level of Service (LOS)			A								A						
Approach Delay (s/veh)	9.0								1.3								
Approach LOS	A								A								



# HCS 2010 Two-Way Stop Control Summary Report

General Information		Site Information	
Analyst	FTG	Intersection	Thompson's Sta and School
Agency/Co.	FTG	Jurisdiction	Thompson's Station, TN
Date Performed	Dec 2015	East/West Street	Thompson's Sta Rd, E / School
Analysis Year	2015	North/South Street	Thompson's Station Road, E.
Time Analyzed	PM Peak Hour	Peak Hour Factor	0.90
Intersection Orientation	North-South	Analysis Time Period (hrs)	1.00
Project Description	10463 (Background)		

## Lanes

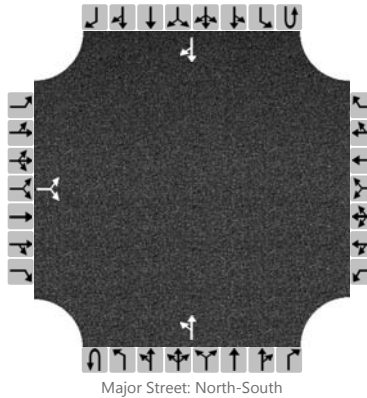

## Vehicle Volumes and Adjustments

Approach	Eastbound				Westbound				Northbound				Southbound				
	U	L	T	R	U	L	T	R	U	L	T	R	U	L	T	R	
Movement																	
Priority		10	11	12		7	8	9	1U	1	2	3	4U	4	5	6	
Number of Lanes		0	0	0		0	0	0	0	0	1	0	0	0	1	0	
Configuration			LR							LT						TR	
Volume (veh/h)		1		14						8	132					218	1
Percent Heavy Vehicles		0		0						0							
Proportion Time Blocked																	
Right Turn Channelized	No				No				No				No				
Median Type	Undivided																
Median Storage																	

## Delay, Queue Length, and Level of Service

Flow Rate (veh/h)			17							156							
Capacity			786							1335							
v/c Ratio			0.02							0.12							
95% Queue Length			0.1							0.0							
Control Delay (s/veh)			9.7							7.7							
Level of Service (LOS)			A							A							
Approach Delay (s/veh)	9.7								0.5								
Approach LOS	A								A								

# HCS 2010 Two-Way Stop Control Summary Report

General Information		Site Information	
Analyst	FTG	Intersection	Thompson's Sta, E / School
Agency/Co.	FTG	Jurisdiction	Thompson's Station Road, E.
Date Performed	Dec 2015	East/West Street	Thompson's Station Road, E.
Analysis Year	2015	North/South Street	School Street
Time Analyzed	AM Peak Hour	Peak Hour Factor	0.90
Intersection Orientation	East-West	Analysis Time Period (hrs)	1.00
Project Description	10463 (Background)		

## Lanes

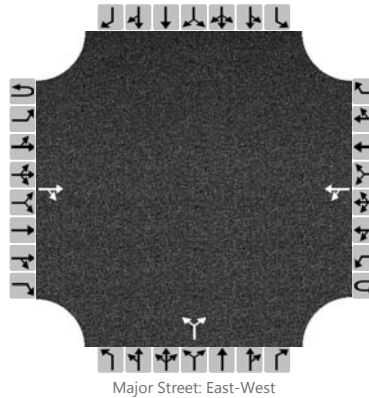

## Vehicle Volumes and Adjustments

Approach	Eastbound				Westbound				Northbound				Southbound			
	U	L	T	R	U	L	T	R	U	L	T	R	U	L	T	R
Movement	1U	1	2	3	4U	4	5	6		7	8	9		10	11	12
Priority																
Number of Lanes	0	0	1	0	0	0	1	0		0	0	0		0	0	0
Configuration				TR		LT					LR					
Volume (veh/h)			102	8		4	84			2		4				
Percent Heavy Vehicles						0				0		0				
Proportion Time Blocked																
Right Turn Channelized	No				No				No				No			
Median Type	Undivided															
Median Storage																

## Delay, Queue Length, and Level of Service

Flow Rate (veh/h)					97					6						
Capacity					1478					876						
v/c Ratio					0.07					0.01						
95% Queue Length					0.0					0.0						
Control Delay (s/veh)					7.4					9.1						
Level of Service (LOS)					A					A						
Approach Delay (s/veh)					0.3				9.1							
Approach LOS					A				A							

# HCS 2010 Two-Way Stop Control Summary Report

General Information		Site Information	
Analyst	FTG	Intersection	Thompson's Sta, E / School
Agency/Co.	FTG	Jurisdiction	Thompson's Station Road, E.
Date Performed	Dec 2015	East/West Street	Thompson's Station Road, E.
Analysis Year	2015	North/South Street	School Street
Time Analyzed	PM Peak Hour	Peak Hour Factor	0.90
Intersection Orientation	East-West	Analysis Time Period (hrs)	1.00
Project Description	10463 (Background)		

## Lanes

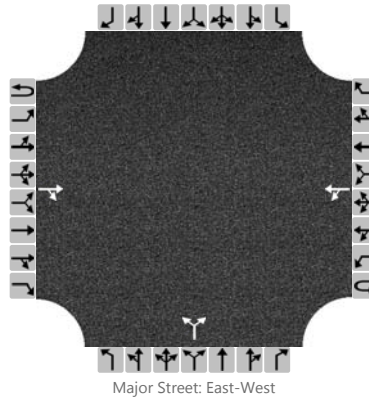

## Vehicle Volumes and Adjustments

Approach	Eastbound				Westbound				Northbound				Southbound			
	U	L	T	R	U	L	T	R	U	L	T	R	U	L	T	R
Movement	1U	1	2	3	4U	4	5	6		7	8	9		10	11	12
Priority																
Number of Lanes	0	0	1	0	0	0	1	0		0	0	0		0	0	0
Configuration				TR		LT					LR					
Volume (veh/h)			210	6		2	112			2		6				
Percent Heavy Vehicles						0				0		0				
Proportion Time Blocked																
Right Turn Channelized	No				No				No				No			
Median Type	Undivided															
Median Storage																

## Delay, Queue Length, and Level of Service

Flow Rate (veh/h)						126						9				
Capacity						1339						763				
v/c Ratio						0.09						0.01				
95% Queue Length						0.0						0.0				
Control Delay (s/veh)						7.7						9.8				
Level of Service (LOS)						A						A				
Approach Delay (s/veh)					0.1				9.8							
Approach LOS					A				A							

**TOTAL PROJECTED CONDITIONS  
(WITH ONE PROJECT ACCESS)**

# HCS 2010 Two-Way Stop Control Summary Report

General Information				Site Information			
Analyst	FTG			Intersection	Thompson's Sta and School		
Agency/Co.	FTG			Jurisdiction	Thompson's Station, TN		
Date Performed	Dec 2015			East/West Street	Thompson's Sta Rd, E / School		
Analysis Year	2015			North/South Street	Thompson's Station Road, E.		
Time Analyzed	AM Peak Hour			Peak Hour Factor	0.90		
Intersection Orientation	North-South			Analysis Time Period (hrs)	1.00		
Project Description	10463 (Total with one access)						

## Lanes

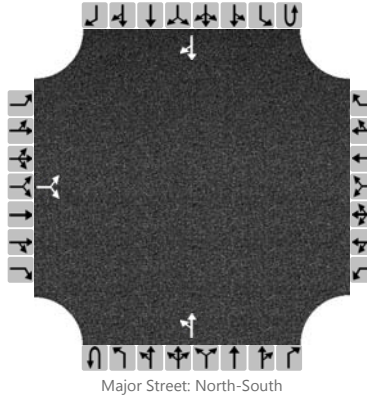

## Vehicle Volumes and Adjustments

Approach	Eastbound				Westbound				Northbound				Southbound				
	U	L	T	R	U	L	T	R	U	L	T	R	U	L	T	R	
Movement																	
Priority		10	11	12		7	8	9	1U	1	2	3	4U	4	5	6	
Number of Lanes		0	0	0		0	0	0	0	0	1	0	0	0	1	0	
Configuration			LR							LT						TR	
Volume (veh/h)		1		14						20	145					209	1
Percent Heavy Vehicles		0		0						0							
Proportion Time Blocked																	
Right Turn Channelized	No				No				No				No				
Median Type	Undivided																
Median Storage																	

## Delay, Queue Length, and Level of Service

Flow Rate (veh/h)			17							183							
Capacity			792							1347							
v/c Ratio			0.02							0.14							
95% Queue Length			0.1							0.0							
Control Delay (s/veh)			9.6							7.7							
Level of Service (LOS)			A							A							
Approach Delay (s/veh)	9.6								1.1								
Approach LOS	A								A								

# HCS 2010 Two-Way Stop Control Summary Report

General Information				Site Information			
Analyst	FTG			Intersection	Thompson's Sta and School		
Agency/Co.	FTG			Jurisdiction	Thompson's Station, TN		
Date Performed	Dec 2015			East/West Street	Thompson's Sta Rd, E / School		
Analysis Year	2015			North/South Street	Thompson's Station Road, E.		
Time Analyzed	PM Peak Hour			Peak Hour Factor	0.90		
Intersection Orientation	North-South			Analysis Time Period (hrs)	1.00		
Project Description	10463 (Total with one access)						

## Lanes

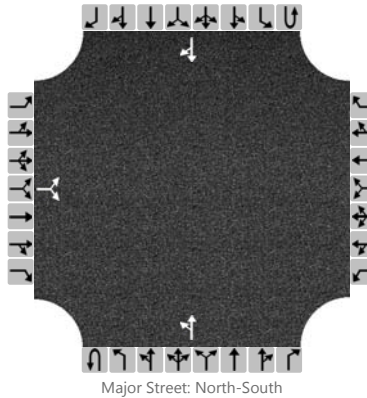

## Vehicle Volumes and Adjustments

Approach	Eastbound				Westbound				Northbound				Southbound				
	U	L	T	R	U	L	T	R	U	L	T	R	U	L	T	R	
Movement																	
Priority		10	11	12		7	8	9	1U	1	2	3	4U	4	5	6	
Number of Lanes		0	0	0		0	0	0	0	0	1	0	0	0	1	0	
Configuration			LR							LT						TR	
Volume (veh/h)		1		14						8	243					291	1
Percent Heavy Vehicles		0		0						0							
Proportion Time Blocked																	
Right Turn Channelized	No				No				No				No				
Median Type	Undivided																
Median Storage																	

## Delay, Queue Length, and Level of Service

Flow Rate (veh/h)			17							279							
Capacity			698							1247							
v/c Ratio			0.02							0.22							
95% Queue Length			0.1							0.0							
Control Delay (s/veh)			10.3							7.9							
Level of Service (LOS)			B							A							
Approach Delay (s/veh)	10.3								0.3								
Approach LOS	B								A								

# HCS 2010 Two-Way Stop Control Summary Report

General Information				Site Information			
Analyst	FTG			Intersection	Thompson's Sta, E / School		
Agency/Co.	FTG			Jurisdiction	Thompson's Station Road, E.		
Date Performed	Dec 2015			East/West Street	Thompson's Station Road, E.		
Analysis Year	2015			North/South Street	School Street		
Time Analyzed	AM Peak Hour			Peak Hour Factor	0.90		
Intersection Orientation	East-West			Analysis Time Period (hrs)	1.00		
Project Description	10463 (Total with one access)						

## Lanes

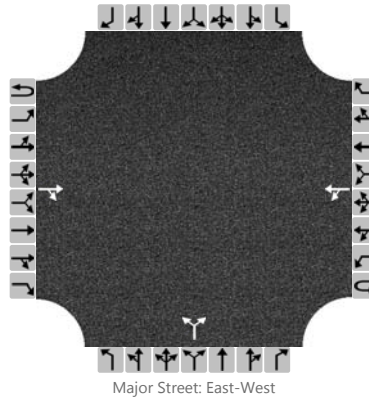

## Vehicle Volumes and Adjustments

Approach	Eastbound				Westbound				Northbound				Southbound			
	U	L	T	R	U	L	T	R	U	L	T	R	U	L	T	R
Movement	1U	1	2	3	4U	4	5	6		7	8	9		10	11	12
Priority																
Number of Lanes	0	0	1	0	0	0	1	0		0	0	0		0	0	0
Configuration				TR		LT					LR					
Volume (veh/h)			201	8		4	123			2		4				
Percent Heavy Vehicles						0				0		0				
Proportion Time Blocked																
Right Turn Channelized	No				No				No				No			
Median Type	Undivided															
Median Storage																

## Delay, Queue Length, and Level of Service

Flow Rate (veh/h)						141						6				
Capacity						1348						744				
v/c Ratio						0.10						0.01				
95% Queue Length						0.0						0.0				
Control Delay (s/veh)						7.7						9.9				
Level of Service (LOS)						A						A				
Approach Delay (s/veh)					0.2				9.9							
Approach LOS					A				A							

# HCS 2010 Two-Way Stop Control Summary Report

General Information				Site Information			
Analyst	FTG			Intersection	Thompson's Sta, E / School		
Agency/Co.	FTG			Jurisdiction	Thompson's Station Road, E.		
Date Performed	Dec 2015			East/West Street	Thompson's Station Road, E.		
Analysis Year	2015			North/South Street	School Street		
Time Analyzed	PM Peak Hour			Peak Hour Factor	0.90		
Intersection Orientation	East-West			Analysis Time Period (hrs)	1.00		
Project Description	10463 (Total with one access)						

## Lanes

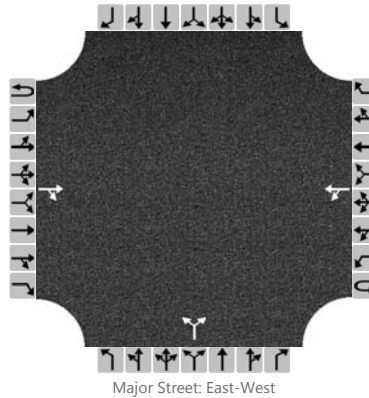

## Vehicle Volumes and Adjustments

Approach	Eastbound				Westbound				Northbound				Southbound			
	U	L	T	R	U	L	T	R	U	L	T	R	U	L	T	R
Movement	1U	1	2	3	4U	4	5	6		7	8	9		10	11	12
Priority																
Number of Lanes	0	0	1	0	0	0	1	0		0	0	0		0	0	0
Configuration				TR		LT					LR					
Volume (veh/h)			283	6		2	223			2		6				
Percent Heavy Vehicles						0				0		0				
Proportion Time Blocked																
Right Turn Channelized	No				No				No				No			
Median Type	Undivided															
Median Storage																

## Delay, Queue Length, and Level of Service

Flow Rate (veh/h)					250					9						
Capacity					1250					655						
v/c Ratio					0.20					0.01						
95% Queue Length					0.0					0.0						
Control Delay (s/veh)					7.9					10.6						
Level of Service (LOS)					A					B						
Approach Delay (s/veh)					0.1				10.6							
Approach LOS					A				B							



# HCS 2010 Two-Way Stop Control Summary Report

General Information		Site Information	
Analyst	FTG	Intersection	Thompson's Sta Rd and Project
Agency/Co.	FTG	Jurisdiction	Thompson's Station, TN
Date Performed	Dec 2015	East/West Street	Thompson's Station, E.
Analysis Year	Total (with one access)	North/South Street	Project Access
Time Analyzed	AM Peak Hour	Peak Hour Factor	0.90
Intersection Orientation	East-West	Analysis Time Period (hrs)	0.25
Project Description	10463		

## Lanes

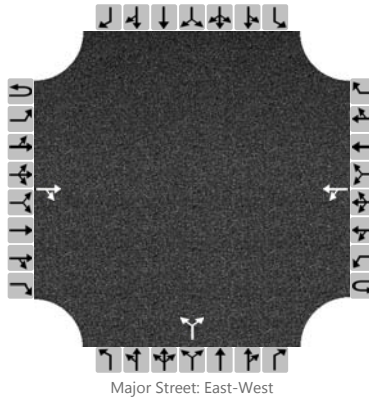

## Vehicle Volumes and Adjustments

Approach	Eastbound				Westbound				Northbound				Southbound			
	U	L	T	R	U	L	T	R	U	L	T	R	U	L	T	R
Movement	1U	1	2	3	4U	4	5	6		7	8	9		10	11	12
Priority																
Number of Lanes	0	0	1	0	0	0	1	0		0	0	0		0	0	0
Configuration				TR		LT					LR					
Volume (veh/h)			110	2		39	86			6		99				
Percent Heavy Vehicles						0				0		0				
Proportion Time Blocked																
Right Turn Channelized	No				No				No				No			
Median Type	Undivided															
Median Storage																

## Delay, Queue Length, and Level of Service

Flow Rate (veh/h)					139					117						
Capacity					1476					912						
v/c Ratio					0.09					0.13						
95% Queue Length					0.1					0.4						
Control Delay (s/veh)					7.5					9.5						
Level of Service (LOS)					A					A						
Approach Delay (s/veh)					2.5				9.5							
Approach LOS					A				A							

# HCS 2010 Two-Way Stop Control Summary Report

General Information				Site Information			
Analyst	FTG			Intersection	Thompson's Sta Rd and Project		
Agency/Co.	FTG			Jurisdiction	Thompson's Station, TN		
Date Performed	Dec 2015			East/West Street	Thompson's Station, E.		
Analysis Year	Total (with one access)			North/South Street	Project Access		
Time Analyzed	PM Peak Hour			Peak Hour Factor	0.90		
Intersection Orientation	East-West			Analysis Time Period (hrs)	0.25		
Project Description	10463						

## Lanes

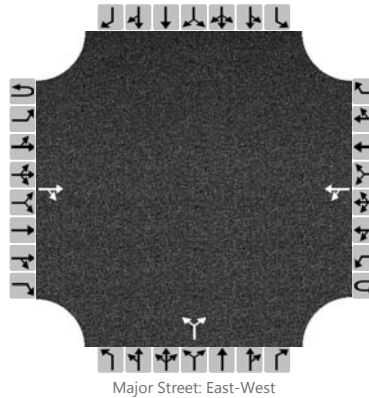

## Vehicle Volumes and Adjustments

Approach	Eastbound				Westbound				Northbound				Southbound			
	U	L	T	R	U	L	T	R	U	L	T	R	U	L	T	R
Movement	1U	1	2	3	4U	4	5	6		7	8	9		10	11	12
Number of Lanes	0	0	1	0	0	0	1	0		0	0	0		0	0	0
Configuration				TR		LT					LR					
Volume (veh/h)			216	6		111	114			4		73				
Percent Heavy Vehicles						0				0		0				
Proportion Time Blocked																
Right Turn Channelized	No				No				No				No			
Median Type	Undivided															
Median Storage																

## Delay, Queue Length, and Level of Service

Flow Rate (veh/h)						250						85				
Capacity						1331						766				
v/c Ratio						0.19						0.11				
95% Queue Length						0.3						0.4				
Control Delay (s/veh)						8.0						10.3				
Level of Service (LOS)						A						B				
Approach Delay (s/veh)					4.3				10.3							
Approach LOS					A				B							

**TOTAL PROJECTED CONDITIONS  
(WITH TWO PROJECT ACCESSES)**

# HCS 2010 Two-Way Stop Control Summary Report

General Information		Site Information	
Analyst	FTG	Intersection	Thompson's Sta and School
Agency/Co.	FTG	Jurisdiction	Thompson's Station, TN
Date Performed	Dec 2015	East/West Street	Thompson's Sta Rd, E / School
Analysis Year	2015	North/South Street	Thompson's Station Road, E.
Time Analyzed	AM Peak Hour	Peak Hour Factor	0.90
Intersection Orientation	North-South	Analysis Time Period (hrs)	1.00
Project Description	10463 (Total with two accesses)		

## Lanes

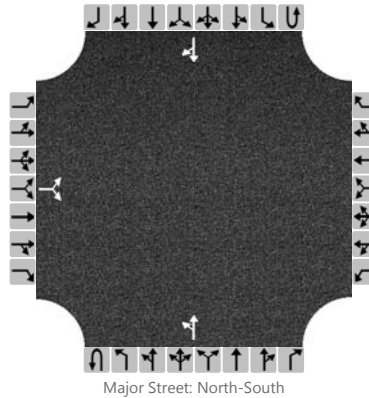

## Vehicle Volumes and Adjustments

Approach	Eastbound				Westbound				Northbound				Southbound			
	U	L	T	R	U	L	T	R	U	L	T	R	U	L	T	R
Movement																
Priority		10	11	12		7	8	9	1U	1	2	3	4U	4	5	6
Number of Lanes		0	0	0		0	0	0	0	0	1	0	0	0	1	0
Configuration			LR							LT						TR
Volume (veh/h)		1		77						45	120				147	1
Percent Heavy Vehicles		0		0						0						
Proportion Time Blocked																
Right Turn Channelized	No				No				No				No			
Median Type	Undivided															
Median Storage																

## Delay, Queue Length, and Level of Service

Flow Rate (veh/h)			87										183				
Capacity			881										1427				
v/c Ratio			0.10										0.13				
95% Queue Length			0.3										0.1				
Control Delay (s/veh)			9.5										7.6				
Level of Service (LOS)			A										A				
Approach Delay (s/veh)	9.5								2.3								
Approach LOS	A								A								

# HCS 2010 Two-Way Stop Control Summary Report

General Information				Site Information			
Analyst	FTG			Intersection	Thompson's Sta and School		
Agency/Co.	FTG			Jurisdiction	Thompson's Station, TN		
Date Performed	Dec 2015			East/West Street	Thompson's Sta Rd, E / School		
Analysis Year	2015			North/South Street	Thompson's Station Road, E.		
Time Analyzed	PM Peak Hour			Peak Hour Factor	0.90		
Intersection Orientation	North-South			Analysis Time Period (hrs)	1.00		
Project Description	10463 (Total with two accesses)						

## Lanes

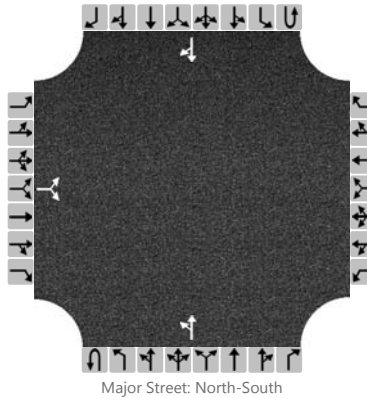

## Vehicle Volumes and Adjustments

Approach	Eastbound				Westbound				Northbound				Southbound				
	U	L	T	R	U	L	T	R	U	L	T	R	U	L	T	R	
Movement																	
Priority		10	11	12		7	8	9	1U	1	2	3	4U	4	5	6	
Number of Lanes		0	0	0		0	0	0	0	0	1	0	0	0	1	0	
Configuration			LR							LT						TR	
Volume (veh/h)		1		50						78	173					245	1
Percent Heavy Vehicles		0		0						0							
Proportion Time Blocked																	
Right Turn Channelized	No				No				No				No				
Median Type	Undivided																
Median Storage																	

## Delay, Queue Length, and Level of Service

Flow Rate (veh/h)			57							279							
Capacity			760							1302							
v/c Ratio			0.07							0.21							
95% Queue Length			0.2							0.2							
Control Delay (s/veh)			10.1							8.0							
Level of Service (LOS)			B							A							
Approach Delay (s/veh)	10.1								2.9								
Approach LOS	B								A								

# HCS 2010 Two-Way Stop Control Summary Report

General Information		Site Information	
Analyst	FTG	Intersection	Thompson's Sta, E / School
Agency/Co.	FTG	Jurisdiction	Thompson's Station Road, E.
Date Performed	Dec 2015	East/West Street	Thompson's Station Road, E.
Analysis Year	2015	North/South Street	School Street
Time Analyzed	AM Peak Hour	Peak Hour Factor	0.90
Intersection Orientation	East-West	Analysis Time Period (hrs)	1.00
Project Description	10463 (Total with two accesses)		

## Lanes

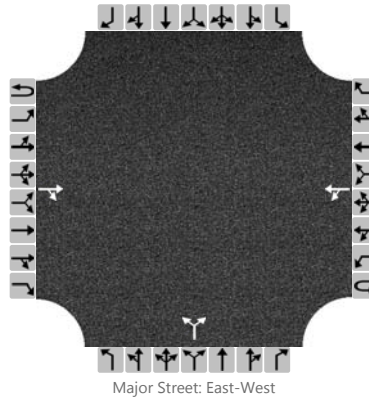

## Vehicle Volumes and Adjustments

Approach	Eastbound				Westbound				Northbound				Southbound			
	U	L	T	R	U	L	T	R	U	L	T	R	U	L	T	R
Movement	1U	1	2	3	4U	4	5	6		7	8	9		10	11	12
Number of Lanes	0	0	1	0	0	0	1	0		0	0	0		0	0	0
Configuration				TR		LT					LR					
Volume (veh/h)			139	8		4	98			2		4				
Percent Heavy Vehicles						0				0		0				
Proportion Time Blocked																
Right Turn Channelized	No				No				No				No			
Median Type	Undivided															
Median Storage																

## Delay, Queue Length, and Level of Service

Flow Rate (veh/h)						113						6				
Capacity						1428						825				
v/c Ratio						0.08						0.01				
95% Queue Length						0.0						0.0				
Control Delay (s/veh)						7.5						9.4				
Level of Service (LOS)						A						A				
Approach Delay (s/veh)					0.3				9.4							
Approach LOS					A				A							

# HCS 2010 Two-Way Stop Control Summary Report

General Information		Site Information	
Analyst	FTG	Intersection	Thompson's Sta, E / School
Agency/Co.	FTG	Jurisdiction	Thompson's Station Road, E.
Date Performed	Dec 2015	East/West Street	Thompson's Station Road, E.
Analysis Year	2015	North/South Street	School Street
Time Analyzed	PM Peak Hour	Peak Hour Factor	0.90
Intersection Orientation	East-West	Analysis Time Period (hrs)	1.00
Project Description	10463 (Total with two accesses)		

## Lanes

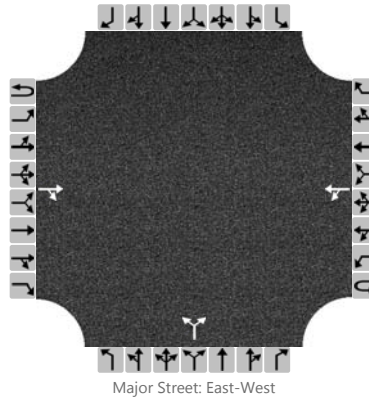

## Vehicle Volumes and Adjustments

Approach	Eastbound				Westbound				Northbound				Southbound			
	U	L	T	R	U	L	T	R	U	L	T	R	U	L	T	R
Movement	1U	1	2	3	4U	4	5	6		7	8	9		10	11	12
Priority																
Number of Lanes	0	0	1	0	0	0	1	0		0	0	0		0	0	0
Configuration				TR		LT					LR					
Volume (veh/h)			237	6		2	153			2		6				
Percent Heavy Vehicles						0				0		0				
Proportion Time Blocked																
Right Turn Channelized	No				No				No				No			
Median Type	Undivided															
Median Storage																

## Delay, Queue Length, and Level of Service

Flow Rate (veh/h)					172					9						
Capacity					1305					722						
v/c Ratio					0.13					0.01						
95% Queue Length					0.0					0.0						
Control Delay (s/veh)					7.8					10.0						
Level of Service (LOS)					A					B						
Approach Delay (s/veh)					0.1				10.0							
Approach LOS					A				B							

# HCS 2010 Two-Way Stop Control Summary Report

General Information				Site Information			
Analyst	FTG			Intersection	Thompson's Sta Rd and Project		
Agency/Co.	FTG			Jurisdiction	Thompson's Station, TN		
Date Performed	Dec 2015			East/West Street	Thompson's Station, E.		
Analysis Year	2015			North/South Street	Project Access		
Time Analyzed	AM Peak Hour			Peak Hour Factor	0.90		
Intersection Orientation	East-West			Analysis Time Period (hrs)	0.25		
Project Description	10463 (Total with two accesses)						

## Lanes

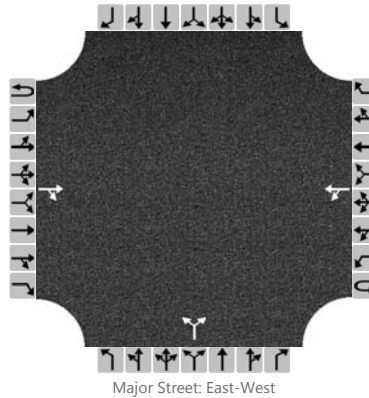

## Vehicle Volumes and Adjustments

Approach	Eastbound				Westbound				Northbound				Southbound			
	U	L	T	R	U	L	T	R	U	L	T	R	U	L	T	R
Movement	1U	1	2	3	4U	4	5	6		7	8	9		10	11	12
Number of Lanes	0	0	1	0	0	0	1	0		0	0	0		0	0	0
Configuration				TR		LT					LR					
Volume (veh/h)			110	2		14	86			5		37				
Percent Heavy Vehicles						0				0		0				
Proportion Time Blocked																
Right Turn Channelized	No				No				No				No			
Median Type	Undivided															
Median Storage																

## Delay, Queue Length, and Level of Service

Flow Rate (veh/h)						112						47				
Capacity						1476						902				
v/c Ratio						0.08						0.05				
95% Queue Length						0.0						0.2				
Control Delay (s/veh)						7.5						9.2				
Level of Service (LOS)						A						A				
Approach Delay (s/veh)					1.1				9.2							
Approach LOS					A				A							



# HCS 2010 Two-Way Stop Control Summary Report

General Information				Site Information			
Analyst	FTG			Intersection	Thompson's Sta Rd and Project		
Agency/Co.	FTG			Jurisdiction	Thompson's Station, TN		
Date Performed	Dec 2015			East/West Street	Thompson's Station, E.		
Analysis Year	2015			North/South Street	Project Access		
Time Analyzed	PM Peak Hour			Peak Hour Factor	0.90		
Intersection Orientation	East-West			Analysis Time Period (hrs)	0.25		
Project Description	10463 (Total with two accesses)						

## Lanes

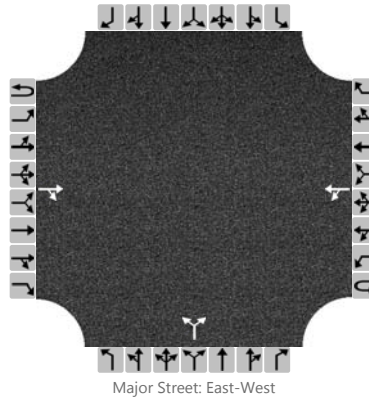

## Vehicle Volumes and Adjustments

Approach	Eastbound				Westbound				Northbound				Southbound			
	U	L	T	R	U	L	T	R	U	L	T	R	U	L	T	R
Movement	1U	1	2	3	4U	4	5	6		7	8	9		10	11	12
Number of Lanes	0	0	1	0	0	0	1	0		0	0	0		0	0	0
Configuration				TR		LT					LR					
Volume (veh/h)			216	6		41	114			4		27				
Percent Heavy Vehicles						0				0		0				
Proportion Time Blocked																
Right Turn Channelized	No				No				No				No			
Median Type	Undivided															
Median Storage																

## Delay, Queue Length, and Level of Service

Flow Rate (veh/h)						173						34				
Capacity						1331						758				
v/c Ratio						0.13						0.04				
95% Queue Length						0.1						0.1				
Control Delay (s/veh)						7.8						10.0				
Level of Service (LOS)						A						A				
Approach Delay (s/veh)					2.3				10.0							
Approach LOS					A				A							

# HCS 2010 Two-Way Stop Control Summary Report

General Information		Site Information	
Analyst	FTG	Intersection	School St and Project Access
Agency/Co.	FTG	Jurisdiction	Thompson's Station, TN
Date Performed	Dec 2015	East/West Street	Project Access
Analysis Year	2015	North/South Street	School Street
Time Analyzed	AM Peak Hour	Peak Hour Factor	0.90
Intersection Orientation	North-South	Analysis Time Period (hrs)	0.25
Project Description	10463 (Total with two accesses)		

## Lanes

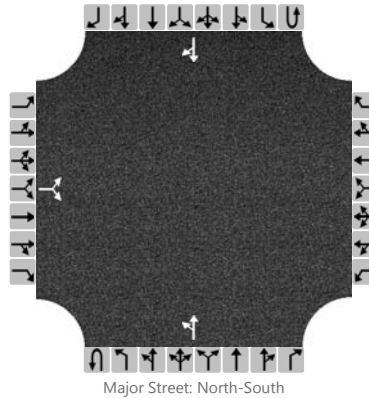

## Vehicle Volumes and Adjustments

Approach	Eastbound				Westbound				Northbound				Southbound			
	U	L	T	R	U	L	T	R	U	L	T	R	U	L	T	R
Movement																
Priority		10	11	12		7	8	9	1U	1	2	3	4U	4	5	6
Number of Lanes		0	0	0		0	0	0	0	0	1	0	0	0	1	0
Configuration			LR							LT						TR
Volume (veh/h)		1		63						25	20				14	1
Percent Heavy Vehicles		0		0						0						
Proportion Time Blocked																
Right Turn Channelized	No				No				No				No			
Median Type	Undivided															
Median Storage																

## Delay, Queue Length, and Level of Service

Flow Rate (veh/h)			71							50						
Capacity			1066							1614						
v/c Ratio			0.07							0.03						
95% Queue Length			0.2							0.1						
Control Delay (s/veh)			8.6							7.3						
Level of Service (LOS)			A							A						
Approach Delay (s/veh)	8.6								4.1							
Approach LOS	A								A							

# HCS 2010 Two-Way Stop Control Summary Report

General Information		Site Information	
Analyst	FTG	Intersection	School St and Project Access
Agency/Co.	FTG	Jurisdiction	Thompson's Station, TN
Date Performed	Dec 2015	East/West Street	Project Access
Analysis Year	2015	North/South Street	School Street
Time Analyzed	PM Peak Hour	Peak Hour Factor	0.90
Intersection Orientation	North-South	Analysis Time Period (hrs)	0.25
Project Description	10463 (Total with two accesses)		

## Lanes

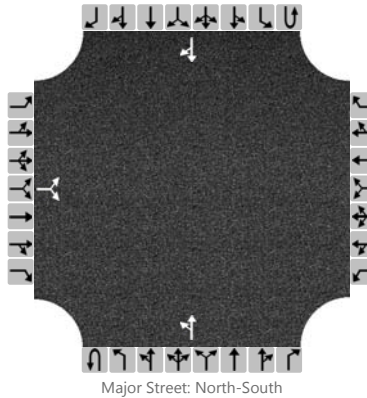

## Vehicle Volumes and Adjustments

Approach	Eastbound				Westbound				Northbound				Southbound				
	U	L	T	R	U	L	T	R	U	L	T	R	U	L	T	R	
Movement																	
Priority		10	11	12		7	8	9	1U	1	2	3	4U	4	5	6	
Number of Lanes		0	0	0		0	0	0	0	0	1	0	0	0	1	0	
Configuration			LR							LT						TR	
Volume (veh/h)		1		46						70	8					4	1
Percent Heavy Vehicles		0		0						0							
Proportion Time Blocked																	
Right Turn Channelized	No				No				No				No				
Median Type	Undivided																
Median Storage																	

## Delay, Queue Length, and Level of Service

Flow Rate (veh/h)			52							87							
Capacity			1078							1630							
v/c Ratio			0.05							0.05							
95% Queue Length			0.2							0.2							
Control Delay (s/veh)			8.5							7.3							
Level of Service (LOS)			A							A							
Approach Delay (s/veh)	8.5								6.6								
Approach LOS	A								A								

**APPENDIX B  
TRIP GENERATION**

**TRIP GENERATION CALCULATIONS - Single-family Homes**

The following calculations are based on the data compiled for ITE Land Use Code 210.

**Average Daily Traffic**

$$\ln(T) = 0.92 \ln(X) + 2.72$$

$$\ln(T) = 0.92 \ln(165) + 2.72$$

$$T = 1,664 \text{ vehicles}$$

$$\text{Enter} = 0.50 (1,664) = 832 \text{ vehicles}$$

$$\text{Exit} = 0.50 (1,664) = 832 \text{ vehicles}$$

**AM traffic during peak hour of adjacent street**

$$T = 0.70 (X) + 9.74$$

$$T = 0.70 (165) + 9.74$$

$$T = 125 \text{ vehicles}$$

$$\text{Enter} = 0.25 (125) = 31 \text{ vehicles}$$

$$\text{Exit} = 0.75 (125) = 94 \text{ vehicles}$$

**PM traffic during peak hour of adjacent street**

$$\ln(T) = 0.90 \ln(X) + 0.51$$

$$\ln(T) = 0.90 \ln(165) + 0.51$$

$$T = 165 \text{ vehicles}$$

$$\text{Enter} = 0.63 (165) = 104 \text{ vehicles}$$

$$\text{Exit} = 0.37 (165) = 61 \text{ vehicles}$$

**TRIP GENERATION CALCULATIONS – Specialty Retail**

The following calculations are based on the data compiled for ITE Land Use Code 826.

**Average Daily Traffic**

$$T = 42.78 (X) + 37.66$$

$$T = 42.78 (3.000) + 37.66$$

$$T = 166 \text{ vehicle-trips}$$

$$\text{Enter} = 0.50 (166) = 83 \text{ vehicles}$$

$$\text{Exit} = 0.50 (166) = 83 \text{ vehicles}$$

**A.M. traffic during peak hour of adjacent street**

$$T = 6.84 (X)$$

$$T = 6.84 (3.000)$$

$$T = 21 \text{ vehicle-trips}$$

$$\text{Enter} = 0.48 (21) = 10 \text{ vehicles}$$

$$\text{Exit} = 0.52 (21) = 11 \text{ vehicles}$$

**P.M. traffic during peak hour of adjacent street**

$$T = 2.40 (X) + 21.48$$

$$T = 2.40 (3.000) + 21.48$$

$$T = 29 \text{ vehicle-trips}$$

$$\text{Enter} = 0.44 (29) = 13 \text{ vehicles}$$

$$\text{Exit} = 0.56 (29) = 16 \text{ vehicles}$$

**Thompson's Station Planning Commission  
Staff Report – Item 5 (Zone Amend 2016-003)  
April 26, 2016**

**Rezone for Pleasant Creek (Map 154 50.00) from D1 zoning to Transect Community (TC) zoning.**

**PROJECT DESCRIPTION**

A request from Pleasant Creek, LLC to rezone 212.2 acres north of Thompson's Station Road East, along the west side of State Route 106/Highway 431 (Lewisburg Pike), east of Interstate 65 to Transect Community (TC) for the Pleasant Creek neighborhood.

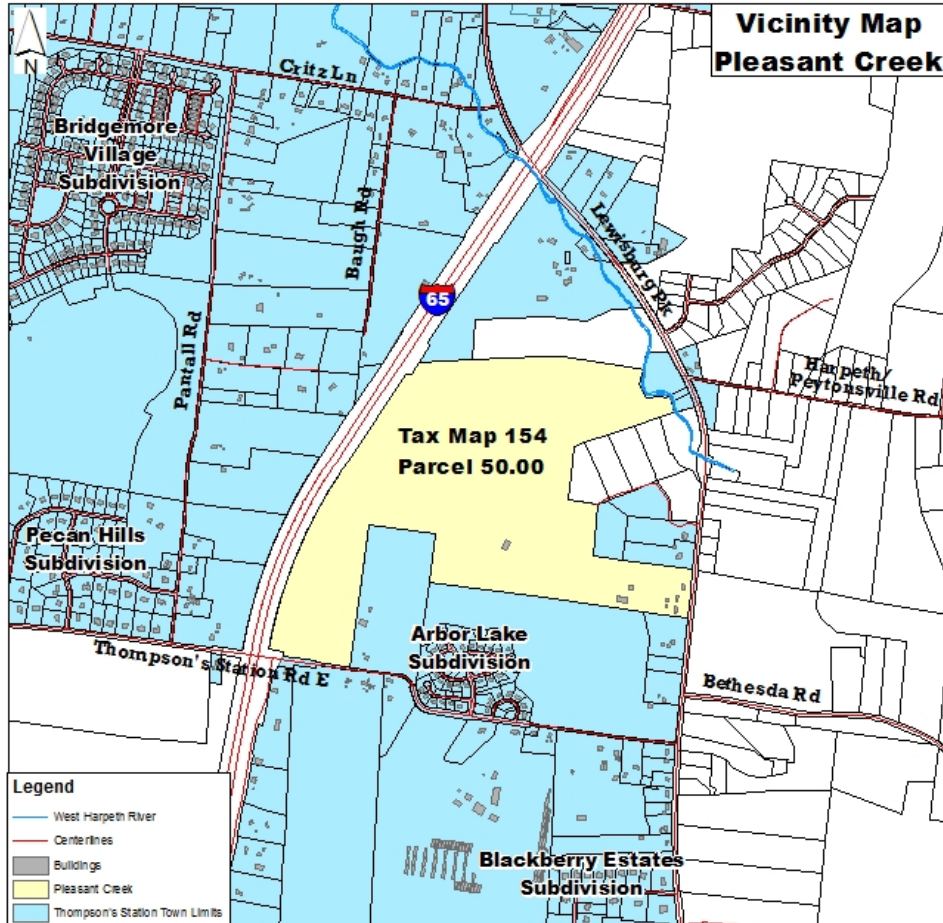

**BACKGROUND**

The land is zoned D1 which is a low intensity residential district that permits the development of single family residential. The site is bounded by agricultural and residential to the north, residential and vacant land to the east, and residential and commercial (Riverbend Nurseries) to the south.

A transect plan was submitted with the project showing the conceptual development of two villages on the subject site. Development of villages requires wastewater service, transportation adjacency and community adjacency. The project site will provide wastewater service for the development upon approval by TDEC and the Board of Mayor and Aldermen and is within a ¼ mile from an existing residential subdivision and commercial development. However, the project site is not

located within ½ mile of junctions between principal arterials. Therefore, the transect community for the project will need to consist of hamlets which will contain a mix of residential types along with the required 60% open space.

### **PURPOSE OF A ZONING MAP AMENDMENT OR REZONING REQUEST**

Amendments to the zoning ordinance or the zoning map are considered on a case by case basis upon request or petition to the Planning Commission. Zoning to the Transect Community (TC) district is not permitted by right. All proposed map amendments, including amendment to utilize the transect community zoning must be “predicated by a finding that the proposed amendment is consistent with the intent of the Town’s General Plan and the proposed amendment will not have a deleterious effect on surrounding properties or the Town as a whole” (LDO 5.3.3).

Changing the zoning of a particular parcel will allow the owner of the parcel to develop or use their property based on the corresponding use table within the Land Development Ordinance (Table 4.1 Land Use and Building Type). The Planning Commission is to evaluate the request based on the General Plan and make a formal recommendation to the Board of Mayor and Aldermen. The recommendation can be one of denial, approval, or approval with conditions.

### **THE REQUEST BEFORE THE PLANNING COMMISSION**

The subject site is located within the G1 – Controlled Growth sector of the General Plan and is zoned as D1– Low Intensity Residential. The applicant is requesting approval of a zone change to the transect zone for the development of two villages consisting of a variety of residential product.

### **STAFF FINDINGS**

The subject property is located north of Thompson’s Station Road East and east of Interstate 65. The subject property is located within the G1 – Controlled Growth Sector of the General Plan which permits the development of land as a Transect Community. The site has access to Lewisburg Pike and Thompson’s Station Road and is in proximity to State Route 840 north along Lewisburg Pike. The project’s characteristics will include the preservation of land, inclusion of civic spaces and development in conjunction with the development standards for each transect district, Staff is supportive of the rezone.

Therefore, Staff finds that the TC zoning for the property north of Thompson’s Station Road East is consistent with the General Plan and will be developed in accordance with the Town’s Land Development Ordinance so as to not have a negative effect on the surrounding properties. In addition, technical studies related to traffic, geotechnical, biology, archeology and other natural or cultural resources will be required to evaluate the proposal and be reviewed by the Town prior to any formal approvals.

### **RECOMMENDATION**

Based on the findings for General Plan consistency, Staff is supportive of a Planning Commission recommendation to the Board of Mayor and Aldermen to zone the land north of Thompson’s Station Road East, east of Interstate 65, along the west side of Lewisburg Pike (State Route 106) (Map 154 50.00) for the Pleasant Creek neighborhood as Transect Community (TC).

### **ATTACHMENTS**

Rezone Map  
Draft Transect Plan



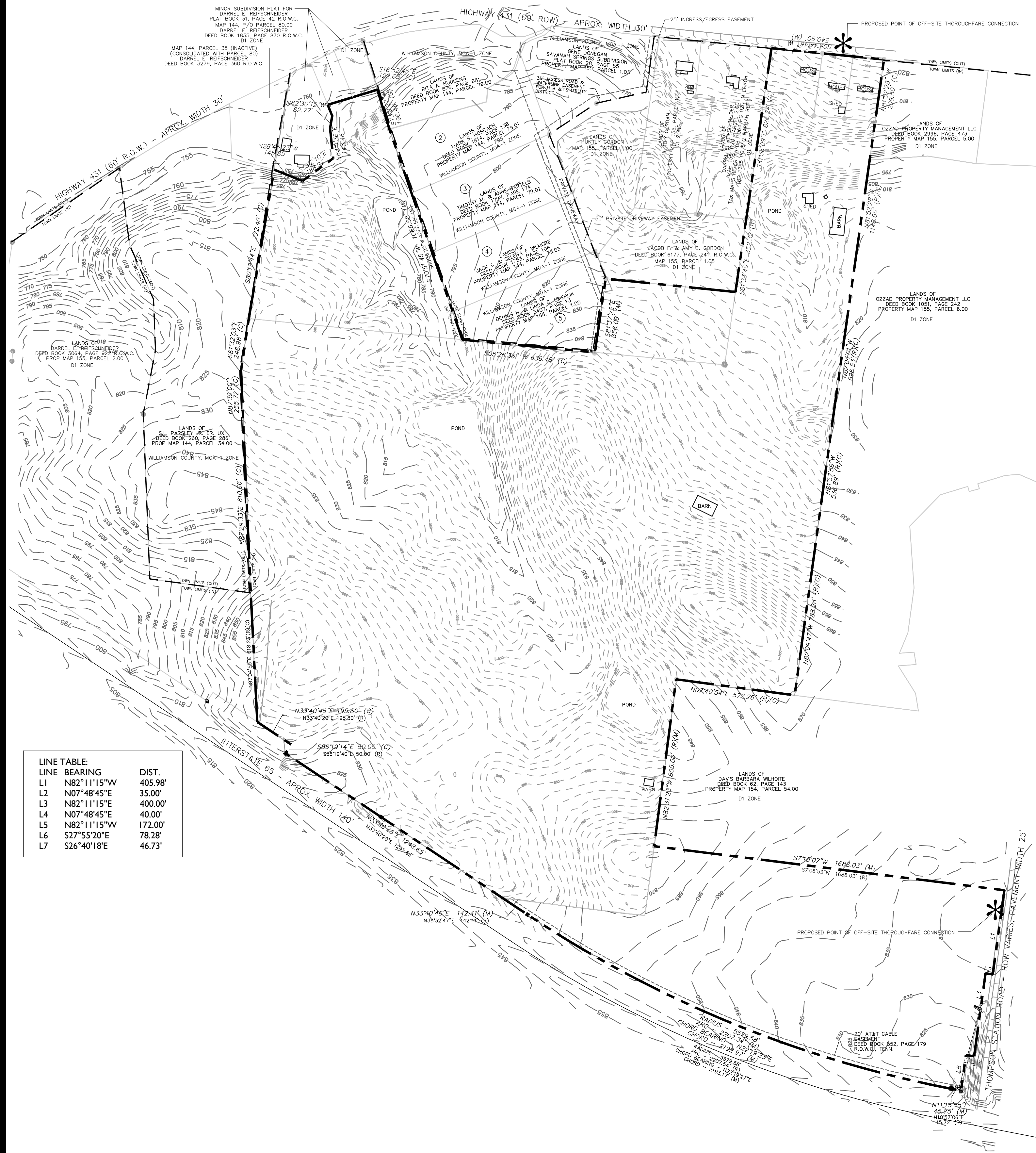

BASE AND SURVEY DATA PROVIDED BY:  
HARRAH & ASSOCIATES  
504 AUTUMN SPRINGS COURT, SUITE B-15  
FRANKLIN, TN  
ROGER HARRAH

COUNSEL:  
JOSHUA R. DENTON  
GULLETT SANFORD ROBINSON & MARTIN  
150 3RD AVE S, #2800  
NASHVILLE, TN 37201

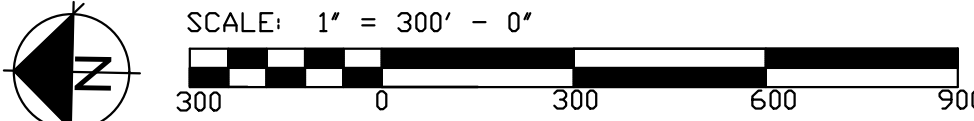

**SITE DATA:**

OWNER:  
PLEASANT CREEK INVESTMENTS LLC  
144 SOUTHEAST PARKWAY, SUITE 230  
FRANKLIN, TN 37064  
JOHN FRANKS

APPLICANT:  
GAMBLE DESIGN COLLABORATIVE  
144 SOUTHEAST PARKWAY, SUITE 200  
FRANKLIN, TN 37064  
GREG GAMBLE

PROPERTY IDENTIFICATION:  
MAP 154, PARCEL 50

NO 100 YEAR FLOOD PLAIN ON PROPERTY. FEMA MAP#47187C0365F, 9/29/2006

**Description of property.**

The property, identified as Map 154, Parcel 50, is located east of Interstate 65 and south of Lewisburg Pike. It is comprised of approximately 212 acres, and is a mix of open farm land and woodland. The property is consistent with the gentle rolling terrain of Middle Tennessee and forms a valley that flows into a Creek along Lewisburg Pike. The property is bordered to the west by Interstate 65, to the east by Lewisburg Pike, and to the south by Thompson's Station Road.

**Existing Use of Land:**  
Residential and Agricultural

**Current Zoning**  
Zoning District: D1  
Sector: G1 (Controlled Growth Sector)

**Proposed Community Unit Type(s):**  
Accessory dwelling, duplex, multi-family dwelling, town house, senior housing, single family detached

**Proposed Designation of Zoning District**  
Transect Community (TC) - for purposes of a Transect Community Village.

**Statement as to how the re-zoning request is consistent with the Thompson's Station General Plan.**  
The request to re-zone the property at issue, so that it may be developed into a Transect Community Village, is completely consistent with the Thompson's Station General Plan and the Land Development Ordinance ("LDO").

As a preliminary matter, one of the stated goals of the Town's General Plan is the establishment of a Sector Plan and various Growth Sectors. See General Plan at pp. 6, 7 and 20. The Town, through its LDO, adopted the Sector Plan in support and in furtherance of the General Plan. See LDO, Section 2.1. That Sector Plan prescribes the various community types that are expressly permitted within each Growth Sector. The property at issue in this re-zoning request is located within the G1 Controlled Growth Sector.

Thompson's Station has sought to balance its rural atmosphere with a desire for higher-density housing by identifying suitable locations for this type of housing to be in proximity to major thoroughfares. The Town's General Plan states:

[I]n recent years, higher density housing has started to occur in locations suitable to providing easy access to commercial activities. These developments, including Tollgate Village, Bridgemore Village and Fields of Canterbury offer a variety of housing in proximity to major thoroughfares. Interstate 65, State Route 840, Lewisburg Pike and Columbia Pike provide easy access north of Thompson's Station into the Franklin/Cool Springs area. These major roadways also provide valuable opportunities for locating commercial land uses that will have a positive economic impact while maintaining the integrity and rural atmosphere of the community as a whole.

General Plan at p. 4; see also General Plan at pp. 6, 8, 10 ("locating higher intensity uses near the major thoroughfares and freeways" and locating "higher intensity commercial land uses in proximity to State Route 840 and major arterials.")

As provided for in the Town's General Plan, the properties located near these major roadways are suitable for higher-density housing. The proposed Pleasant Creek development is located adjacent to these major thoroughfares - bordered by a freeway (Interstate 65) and one of two arterials in the Town (Lewisburg Pike). See General Plan at pp. 10-11. Further, the General Plan seeks to "[m]aintain the rural character of the Town while permitting hamlets and villages to develop (sic) within the Controlled Growth Sector." General Plan at p. 7 (emphasis supplied). As noted, in furtherance of the General Plan, the Sector Plan permits hamlets and villages in the G1 Controlled Growth Sector. See LDO, Section 2. The Pleasant Creek development, located in the G1 Controlled Growth Sector, is consistent with the Town's General Plan to utilize these areas for a higher-density housing development in the form of a Transect Community Village. Additionally, in keeping with the community overview and Transect T3/T4 overviews in the General Provisions of the LDO, the Pleasant Creek development will incorporate a variety of housing types, with compact residential design, to allow for a range of open spaces to be distributed throughout the neighborhood.

The following goals further evidence how the proposed re-zoning is consistent with the General Plan:

**Goal 1 - Preserve the rural characteristics of the community while accommodating for future growth in an orderly and sustainable manner.**  
The proposed Transect Community will provide the opportunity for a unique, master-planned neighborhood within the Interstate 65 Corridor. Natural areas identified as environmental resources will be preserved and integrated into an open space network where recreation and preservation co-mingle. A diverse mix of residential housing will be provided with higher intensities closer to Interstate 65 and lower intensities closer to Lewisburg Pike - helping to transition into a more-rural atmosphere. Homes will be clustered adjacent to open space and civic areas will be designed to be focal points and gathering spaces within the neighborhood blocks. These civic spaces shall serve as common destinations for pedestrian sheds, the development of which is expressly encouraged under the LDO, in furtherance of the General Plan.

**Goal 2 - Achieve a balanced mix of uses within the Town.**  
The Transect Community provides the opportunity for a mix of housing types and more recreational opportunities within the community. A clustered mix of housing types allows for a wide range of residential intensities and a range of economic options. Homes for this Transect Community include senior housing, "Big House" condominiums, town homes, and single family detached. Preserved open space areas and parks link the clustered neighborhood blocks through both sidewalks and walking trails within the neighborhood. This connectivity promotes recreation activities and socialization.

**Goal 3 - Achieve a balanced mix of non-residential uses within the Town.**  
There is limited commercial potential within the proposed neighborhood. However, residential use in this location will promote and potentially expand opportunities for commercial uses along Lewisburg near Interstate 65. The BP Market located at Lewisburg Pike and Harpheth Peytonsville Road, and Riverbend Nursery are examples of a local commercial services that are and have been successful in this corridor. Walkable pedestrian connections to Lewisburg Pike and clustered residential housing will promote the success of these neighborhood service retailers. Within the neighborhood, amenities such as a fitness club, residents' pool club, and outdoor gathering spaces will be within walkable distances from the neighborhood clusters, and will promote socialization and recreation among the residents. Senior housing is a proposed use for this neighborhood. This housing type will be supported by the internal amenities as well as benefit from the close proximity to local commercial activities and easy access to major thoroughfares and freeways to Franklin/Cool Springs.

**Goal 4 - Encourage design flexibility for future developments, in consideration of site grading, increased impermeable surfaces.**  
The master-planned neighborhood approach allows for the clustering of homes in areas suitable for development where minimal grading and land disturbance would occur. Stormwater is considered holistically and is held in common to be maintained by a Home Owner's Association.

**Goal 5 - Encourage cluster development for preservation of natural and cultural resources where feasible and consistent with surrounding land uses.**  
The Transect Community provides the opportunity to cluster residential within areas suitable for development. Land with steep slopes, natural features, and wooded areas are set aside for preservation.

**Goal 6 - Evaluate the jobs/housing balance and update plans as necessary to ensure that job opportunities are available through the possible development of land as economically feasible.**  
This property is located in proximity to the Cool Springs Corridor and is recognized as "a desirable place for families to reside who want a rural atmosphere while keeping in proximity to goods and services." Varying intensities of clustered housing are suitable in this location to provide easy access to commercial activities.

**Goal 7 - Develop a predictable strategy for the location and intensity of future development.**  
The recognition of this property as a Transect Community affords the Town a new neighborhood with a diverse residential housing mix. The proposed community, Pleasant Creek, will have access to two main thoroughfares with access to the Interstate 65 corridor. The proposed subdivision will be buffered along Lewisburg Pike by existing large residential lots and preserved natural features. This transition area will maintain the rural character of the Town along Lewisburg Pike and complement future and existing localized neighborhood commercial.

**LEGAL DESCRIPTION**

A parcel of land in the Eleventh Civil District of Williamson County, Tennessee, and a being a portion of the Lands owned by Darrel E. Reifschneider and being more particularly described as follows:

Point of Beginning is at a point in the easterly Right-of-Way of Interstate 65 (Right-of-Way Varies), also being the northwest corner of Property Map 155, Parcel 2.00 of record in Deed Book 3064, Page 922, R.O.W.C., TN, which is included in this description, and also being the southwest corner of Property Map 144, Parcel 32.00 of record in Deed Book 1662, Page 557, Register's Office for Williamson County, Tennessee (R.O.W.C.):

Thence, Leaving said 1-65 right-of-way, with the southerly line of Parcel 32.00, generally along a fence, North 87°04'55" East, a distance of 618.23 feet to an iron rod (new) lying at the southwest corner of property conveyed to S.L. Parsley, Jr. as recorded in Deed Book 260, Page 286, R.O.W.C.;

Thence, with the southerly line of said Parsley property and the northerly line of the herein described tract for the next four (4) calls:  
1) North 87°29'33" East, a distance of 810.66 feet to an iron rod (new); thence,  
2) North 87°39'09" East, a distance of 255.72 feet to an iron rod (new); thence,  
3) South 81°32'03" East, a distance of 248.98 feet to an iron rod (old); thence,  
4) South 80°19'44" East, a distance of 722.40 feet to an iron rod (new) lying at the common northerly corner of Lot 1 and Lot 2 of the final plat entitled, "Minor Subdivision Plat for Darrel E. Reifschneider" of record in Plat Book 31, Page 42, R.O.W.C.;

Thence, with the common lot line of said Lots 1 and 2 of Plat Book 31, Page 42, R.O.W.C., for the next four (6) calls:  
1) South 28°45'23" West, a distance of 145.85 feet to an iron rod (new); thence,  
2) South 33°02'10" East, a distance of 188.92 feet to an iron rod (new); thence,  
3) North 84°00'36" East, a distance of 143.46 feet to an iron rod (new); thence,  
4) South 82°30'12" East, 82.77 feet to an iron rod (new);  
5) South 43°25'29" East, a distance of 129.72 feet to an iron rod (new); thence,  
6) South 16°52'46" East, a distance of 122.65 feet to an iron rod (new) lying in the northerly line of property conveyed to Rita A. Hudgens of record in Deed Book 876, Page 651, R.O.W.C.;

Thence, with Hudgens' northerly line, South 73°02'27" West, a distance of 196.46 feet to an iron rod (old) lying at the northwest corner of said Hudgens property and the northeast corner of Lot 2 of the final plat entitled, "Savannah Springs" of record in Plat Book 27, Page 40, R.O.W.C.;

Thence, with the northerly line of said Savannah Springs Subdivision, South 70°51'45" West, a distance of 1066.58 feet to an iron rod (old) lying at the northwest corner of Lot 5 of said Savannah Springs Subdivision and being the southwest corner of Lot 2 of said Minor Subdivision Plat for Darrel E. Reifschneider;

Thence, with the westerly line of said Lot 5 Savannah Springs Subdivision, South 05°26'36" West, a distance of 636.48 feet to an iron rod (old) at the common lot corner of Lot 6 and Lot 5 of said Savannah Springs Subdivision;

Thence, with the common lot line of said Lots 5 and 6, South 81°37'22" East, a distance of 356.09 feet to an iron rod (old), said iron rod (old) being the northwest corner of property conveyed to Jacob F. and Amy B. Gordon of record in Deed Book 6177, Page 241, R.O.W.C.;

Thence, with the common line of said Lot 6 and said Gordon property, South 05°51'42" West, a distance of 623.77 feet to an iron rod (new) lying at the southwest corner of said Gordon property and the southeast corner of said Lot 6;

Thence, leaving Lot 6, with the southerly line of said Gordon property, South 81°33'40" East, a distance of 352.32 feet to an iron rod (old) lying at the southwest corner of property conveyed to Darrel E. Reifschneider of record in Deed Book 1795, Page 852, R.O.W.C. (Tax Maps refer to Deed Book 3064, Page 920 in error);

Thence, with the southerly line of said Reifschneider property, South 81°36'09" East, a distance of 826.24 feet to an iron rod (old) lying in the westerly right-of-way line of said Highway 431;

Thence, with the westerly right-of-way line of said Highway 431, South 05°44'46" West, a distance of 540.90 feet to an iron rod (old) lying at the northeasterly corner of property conveyed to Ozzad Property Management, LLC of record in Deed Book 2996, Page 473, R.O.W.C.;

Thence, with the northerly line of said Ozzad property, North 81°52'28" West, a distance of 1148.60 feet to an iron rod (new) lying in the northerly line of property conveyed to Ozzad Property Management, LLC of record in Deed Book 1051, Page 242, R.O.W.C.;

Thence, continuing with said Ozzad property for the next three (3) calls:  
1) North 82°04'01" West, a distance of 596.53 feet to an iron rod (new); thence,  
2) North 81°57'56" West, a distance of 536.89 feet to an iron rod (old); thence,  
3) North 82°09'47" West, a distance of 788.28 feet to an iron rod (new) lying in the easterly line of property conveyed to Davis Barbara Wilhoite of record in Deed Book 62, Page 143, R.O.W.C.;

Thence, with the easterly line of said Wilhoite property, North 07°40'54" East, a distance of 572.26 feet to an iron rod (old) at the northwest corner of said Wilhoite property;

Thence, with Wilhoite's north line, North 82°31'23" West, a distance of 805.00 feet to an iron rod (old) at the northeast corner of property conveyed to Darrel E. Reifschneider of record in Deed Book 3064, Page 918, R.O.W.C. and being identified as Parcel 50.00 on Williamson County property map no. 154;

Thence, with the common line of said Wilhoite and Reifschneider, South 07°10'07" West, a distance of 1688.03 feet to an iron rod (new) lying in the northerly right-of-way of Thompson Station Road (right-of-way varies);

Thence, with the northerly right-of-way of said Thompson Station Road for the next five (5) calls:  
1) North 82°11'15" West, a distance of 405.96 feet to an iron rod (old); thence,  
2) North 07°48'45" East, a distance of 35.00 feet to an iron rod (new); thence,  
3) North 82°11'15" West, a distance of 400.00 feet to an iron rod (old); thence,  
4) North 07°48'45" East, a distance of 40.00 feet to an iron rod (new); thence,  
5) North 82°11'15" West, a distance of 172.00 feet to a concrete monument (old) lying in the easterly right-of-way of Interstate 65 (right-of-way varies) and being the southwest corner of the herein described tract of land;

Thence, with said easterly right-of-way of Interstate 65 for the next six (6) calls:  
1) North 11°15'50" East, a distance of 45.75 feet to a concrete monument (old) at the beginning of a curve; thence,  
2) Along said curve concave to the east having a radius of 5579.58 feet and a central angle of 22°40'00" and a distance of 2207.34 feet being subtended by a chord which bears North 22°19'23" East 2192.97 feet to a concrete monument (old); thence,  
3) North 33°40'46" East, a distance of 142.41 feet to an iron rod (old); thence,  
4) North 33°40'46" East, a distance of 1248.65 feet to a concrete monument (old); thence,  
5) South 56°19'14" East, a distance of 50.00 feet to an iron rod (old); thence,  
6) North 33°40'46" East, a distance of 195.80 feet to the Point of Beginning, containing 9243387 square feet or 212.20 acres, more or less, as calculated by the above described courses and distances, according to an ALTA/ACSM Land Title Survey prepared by Harrah & Associates, Roger Harrah, PLS #2039, dated April 18, 2016.



# Pleasant Creek PUD Subdivision Rezoning Request

Parcel 02 on Tax Map 155 / Parcel 80 Tax Map 144

Town of Thompson's Station, Williamson County, Tennessee



GAMBLE DESIGN COLLABORATIVE  
144 SOUTHEAST PARKWAY  
SUITE 200  
FRANKLIN, TENNESSEE 37064  
GREG GAMBLE  
greggamble209@gmail.com  
615.975.5765

rev. date  
 April 18, 2016  
 April 20, 2016  
  
 Date: FEBRUARY 24, 2016

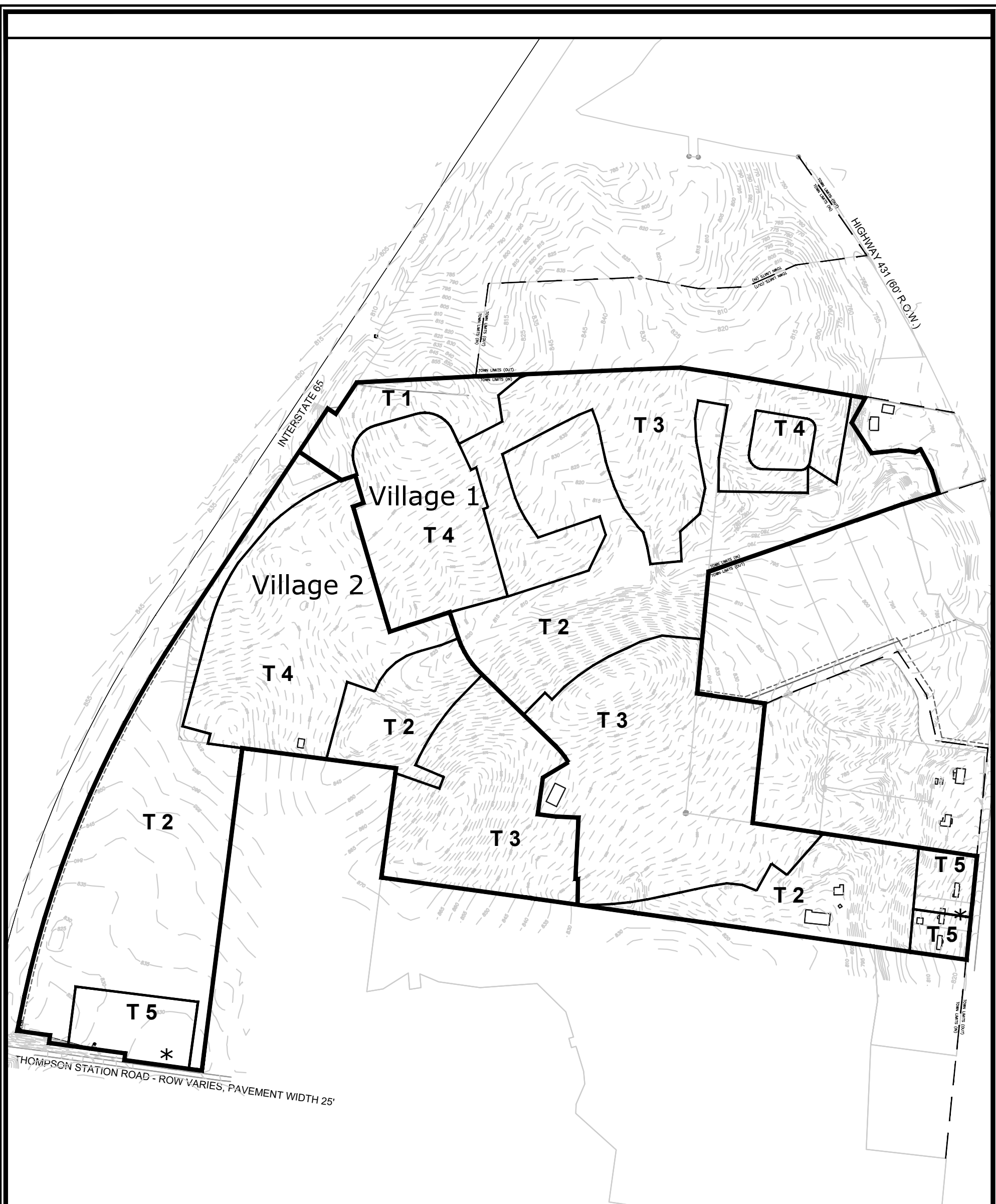

\* Proposed point of off-site thoroughfare connection

CONCEPTUAL DRAFT OF TRANSECT ZONES SUBJECT TO ANY FUTURE APPROVALS AS REQUIRED BY THE LAND DEVELOPMENT ORDINANCE

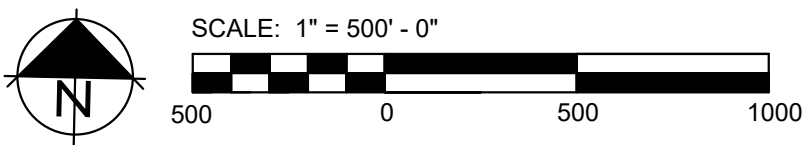

SHEET  
EXHIBIT 1

GAMBLE DESIGN COLLABORATIVE  
144 SOUTHEAST PARKWAY  
SUITE 200  
FRANKLIN, TENNESSEE 37004  
GREG GAMBLE  
greggambles209@gmail.com  
615.975.5765

rev. date  
 ▲ MARCH 18, 2016  
 ▲ APRIL 7, 2016  
 ▲ APRIL 18, 2016  
 Date: FEBRUARY 24, 2016

**Pleasant Creek PUD Subdivision**  
 Conceptual Draft of Transect Zones to Accompany Rezoning Request  
 MAP 154, Parcel 50  
 Town of Thompson's Station, Williamson County, Tennessee





**DATE:** April 26, 2016  
**TO:** The Planning Commission  
**FROM:** Wendy Deats, Town Planner  
**SUBJECT:** Item 6 – Request to modify a contingency

---

On January 26, 2016, the Planning Commission approved a modification to the Bridgemore Village preliminary plat for phases 5 – 11; more specifically phase 7 in order to create 18 single-family lots. The approval included the following contingencies:

1. Prior to the approval of construction plans, all applicable codes and regulations shall be addressed to the satisfaction of the Town Engineer.
2. Prior to the approval of construction plans, a geotechnical report shall be submitted identifying the location of any sinkholes.
3. Prior to the submittal of the final plat, the applicant shall enter into a development agreement for the remaining phases.
4. Prior to the submittal of the final plat for phases 6 and 7, a site plan for the proposed amenities area shall be reviewed and approved.
5. Prior to the submittal of the final plat, all approvals necessary for additional sewer taps shall be obtained from the Board of Mayor and Aldermen.

The modification to the preliminary plat eliminated approximately 46 acres of the development which included the second amenity for the residents. The owner's representative, Henry and Wallace, agreed to relocate the amenity to phase 6 and therefore, a contingency to submit a site plan was incorporated into the project approval. However, phase 6 was purchased by Blueprint Properties, LLC who is requesting that the Planning Commission defer the timing associated with the contingency. Blueprint intends to develop phase 6 in three sections and would like the Planning Commission to permit sections 1 and 2 to move forward through the platting process without the site plan for the amenity area. The request is made in order to give time on the selection of a space for the amenity.

The Land Development Ordinance specifies the requirement for the amenity. Currently, one amenity is in place for phases 1, 2, 3 and 4 which are substantially built out and/or under construction. Phases 5 and 6 are in the beginning phases of construction and utility installation. Given the progress on site and the number of occupied dwellings, the development is approximately 50% complete at this time. In addition, the site selection for this amenity is also a concern to the applicant and another site is under consideration. Therefore, it is in the best interest of the community to maintain the contingency and direct the applicant to plan and submit a site plan for this required amenity as recommended and approved by the Planning Commission in January 2016.

**Recommendation**

Staff recommends that the Planning Commission affirm the contingencies previously approved.

**Attachments**

Letter dated March 15, 2016  
January 26, 2016 staff report

**Thompson's Station Planning Commission**  
**Staff Report – Item 6 (PP 2015-008)**  
**January 26, 2016**

**Revision to Preliminary Plat for Phases 7 within Bridgemore Village to create 18 single-family lots.**

**PROJECT DESCRIPTION**

A request to modify a portion of the preliminary plat approved for phases 5 – 11; specifically phase 7 within the Bridgemore Village community. The Bridgemore Village is a subdivision located along the south side of Critz Lane, east of Clayton Arnold, west of Pantall Road with access from Critz Lane and Clayton Arnold Road.

**BACKGROUND**

On May 28, 2013, a revision to increase the number of lots from 490 to 545 was reviewed; however, based on several concerns including the reduced lot sizes, narrow lot widths, no additional amenities for the increased density and no traffic calming for the access from Clayton Arnold the project was revised with increased lot sizes, open space in front of the alley loaded units, an amenities area and traffic calming along Robbins Nest Road.

On September 24, 2013, another revision modifying lot widths that included the elimination of the 60 foot lots and the 80 foot lots for the inclusion of 70 foot lots was approved by the Planning Commission.

On May 26, 2015, a preliminary plat for phases 5 -11 was approved by the Planning Commission with contingencies.

**ANALYSIS**

**Preliminary Plat**

The preliminary plat is required to “form the basis of the design process for greenway lands, house locations, street alignments and lot lines” (LDO 5.4.3a). The site is zoned D1 (Low Intensity Residential District) which is “intended for low density residential development” (LDO 1.2.7b). A previous plat was approved for phases 5 -11; however a revision to the plat is necessary due to the sale of 46 acres of land, which results in a substantial change to the overall layout of the site and a loss of amenities/open space within this phase. The overall project site, as revised, is 498 acres with 479 single-family lots. Currently, Bridgemore Village has 258 platted single-family lots within phases 1, 2, 3 and a portion of 4. The remaining portion of phase 4 along with phases 5, 6 and 8 are approved and consist of 203 lots. Phase 7 consists of the remaining 18 single-family lots.

*Lot Standards*

The single family lots are approximately .25 acre lots with 25 front yard setbacks, a five and 15 foot side yard setback (aggregate of 20 feet) and a 30 foot rear yard setback with lot widths of 85 feet. These setbacks and lot widths meet the minimum requirements for the D1 zone.

*Open Space*

No open space is proposed within this phase. The amenities area is relocated to phase 6. The development currently has approximately 80 acres of the open space recorded which is approximately 32% of the requirement. The remaining open space was identified on the preliminary plat, which will be recorded upon final plat approvals.

### *Geotechnical Information*

The Subdivision Regulations state that “as a general policy, sinkholes shall be classified as land unsuitable for development and shall not be included in streets and lots.” No geotechnical report is submitted at this time for this phase of the development. A geotechnical report should be completed identifying any issues that could impact the development of the site. As a result of the report, all sinkholes should be noted on the plan, placed in open space with appropriate buffers. Therefore, Staff recommends a geotechnical analysis be completed prior to the approval of construction drawings.

### Construction Plans

Approval of the preliminary plat provides entitlement to develop the phase and construction plans will be submitted as the project moves forward. The construction documents provide all the necessary engineering for the development. Since the construction drawings have not been submitted at this time, engineering issues have not been identified or addressed, including but not limited to grading, drainage, utilities, etc. Therefore, should any issues arise during the construction plan review that requires changes to the preliminary plat, it shall be incumbent on the applicant to revise the preliminary plat accordingly to meet all zoning and engineering related standards.

### **RECOMMENDATION**

Based on the project’s consistency with the Land Development Ordinance, Staff recommends that the Planning Commission approve the preliminary plat with the following contingencies:

1. Prior to the submittal of the final plat, the applicant shall enter into a development agreement.
2. Prior to the approval of construction plans, a geotechnical report shall be submitted for review.
3. Prior to the approval of construction plans, all applicable codes and regulations shall be addressed to the satisfaction of the Town Engineer.

### **ATTACHMENTS**

Revised preliminary plat Phase 7

**RAGAN SMITH**

March 15, 2016

**VIA EMAIL & POSTAL MAIL:** [wdeats@thompsons-station.com](mailto:wdeats@thompsons-station.com)

Ms. Wendy Deats  
Town Planner  
Town of Thompson's Station  
1550 Thompson's Station Road W.  
Thompson's Station, TN 37179

**RE: BRIDGEMORE PHASE 6  
THOMPSON'S STATION, TENNESSEE**

Dear Wendy:

We are asking on behalf of Caldwell Lucas, with Grove Park Construction, to formally request that the Condition of Approval, that being of a secondary amenity area in Section 6, be specifically "tied" to Phase 6C.

The client is indicating there will be three phases (6A, 6B, and 6C). 6A will be 11 lots, 6B will be 42, and 6C will be 45 lots. This would also give us time to coordinate with the Steering Committee of the HOA, to understand what the residents are wanting for their neighborhood.

Thank you for placing this on the March 29, 2016 agenda. Please call with any questions or comments.

Sincerely,

**RAGAN-SMITH ASSOCIATES, INC.**

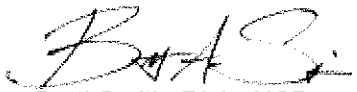

Brett Smith, RLA, AICP  
Vice President

BAS:cmm

c: Caldwell Lucas  
Brian Rowe  
Bob Nichols