

Town of Thompson's Station  
Parks Board  
Meeting Agenda  
May 3, 2016

**Meeting Called To Order**

**Discussion Items:**

**Consideration Of The Minutes Of The April 4, 2016 Meeting.**

Documents: [APRIL MINUTES.PDF](#)

**Budget Report**

Documents: [2016 04 PARKS BUDGET.PDF](#)

**Park Rules**

Documents: [PARK RULES MOCK UP.PDF](#)

**Update On Projects**

**Adjourn**

*Meetings take place at 6:00 pm in Thompson's Station's Community Center*

**Minutes of the Meeting**  
**of the Municipal Parks and Recreation Advisory Board**  
**of the Town of Thompson 's Station, Tennessee**  
**April 5 , 2016**

**Call to Order:**

The meeting of the Parks and Recreation Advisory Board of the Town of Thompson's Station was called to order at 6:00 p.m. on the 5<sup>th</sup> day of April, 2016 at the Thompson's Station Town Hall with the required quorum. Members, aldermen and staff in attendance were: Chairman Jim Van Vleet; Board Member Kreis White; Board Member Sheila Shipman; Vice-Chairman David Coleman, Alderman Brinton Davis, Board Adviser, Alderwoman Sarah Benson and Town Planner Wendy Deats.

**Business:**

- 1. Approval of Minutes** - Approval of prior minutes by Board Member Shipman and seconded by Board Member Coleman. Motion passed.
- 2. Budget Report**—received and approved.
- 3. TSCA** – Steve Jones, TSCA president discussed the community association's partnership with the Parks Board for the Dog n Pony show this fall.
- 4. Dog n Pony Show**— Mrs. Deats stated that the Dog n Pony show will take place on September 24, 2016 and the event planner Jack Davis will be handling the festival.
- 5. Update on Projects** – Mrs. Deats provided an update related to the master plan, playground equipment installation, painting, benches and signs.

There being no further business, Board Member Shipman made a motion to adjourn. The motion was seconded and the meeting was adjourned at 7:17 pm.

---

Jim Van Vleet, Chairman



**TOWN OF THOMPSON'S STATION**  
**PARKS AND RECREATION ADVISORY BOARD**  
**FY 2015 - 2016**

**SUMMARY OF REVENUE AND EXPENDITURES:**

	FY Period 2015 - 2016					
	Nov-15	Dec-15	Jan-16	Feb-16	Mar-16	Apr-16
<b>Beginning Balance</b>	\$ 100,000	\$ 100,000	\$ 100,000	\$ 100,000	\$ 100,000	\$ 100,000
<b>Revenue</b>						
<b>Description</b>						
Federal Grant Funds	\$ -	\$ -	\$ -	\$ -	\$ -	\$ -
State Grant Funds	\$ -	\$ -	\$ -	\$ -	\$ -	\$ -
Other Grant Funds	\$ -	\$ -	\$ -	\$ -	\$ -	\$ -
From General Fund	\$ -	\$ -	\$ -	\$ -	\$ -	\$ -
<b>Total Revenues</b>	<b>\$ -</b>	<b>\$ -</b>	<b>\$ -</b>	<b>\$ -</b>	<b>\$ -</b>	<b>\$ -</b>
<b>Total Revenues &amp; Fund Balance</b>	<b>\$ 100,000</b>	<b>\$ 100,000</b>	<b>\$ 100,000</b>	<b>\$ 100,000</b>	<b>\$ 100,000</b>	<b>\$ 100,000</b>
<b>Expenditures</b>						
<b>Description</b>						
Consulting Fees	\$ -	\$ -	\$ -	\$ -	\$ -	\$ -
Park Improvements	\$ -	\$ -	\$ -	\$ -	\$ -	\$ -
<b>Total Expenditures</b>	<b>\$ -</b>	<b>\$ -</b>	<b>\$ -</b>	<b>\$ -</b>	<b>\$ -</b>	<b>\$ -</b>
<b>Ending Fund Balance</b>	<b>\$ 100,000</b>	<b>\$ 100,000</b>	<b>\$ 100,000</b>	<b>\$ 100,000</b>	<b>\$ 100,000</b>	<b>\$ 100,000</b>

**Funds encumbered during March 2016:** \$17,709 (Playground wall and swings total = \$11,611; Park structure painting = \$6,098)

**Unencumbered parks budget at April 30, 2016:** \$100,000 - \$17,709 = \$82,291



# Welcome to Thompson's Station Park

## Park Rules

Alcohol possession or usage is not allowed

Camping and overnight parking is not allowed

Disturbing the peace is prohibited

Events must be approved in advance

Fires are not allowed

Firewood may not be harvested

Hours of use: Dawn to Dusk

Hunting is prohibited

Litter must be carried out of the park

No glass containers allowed

Removal of artifacts is not allowed

Smoking is prohibited

Unauthorized motorized vehicles are prohibited

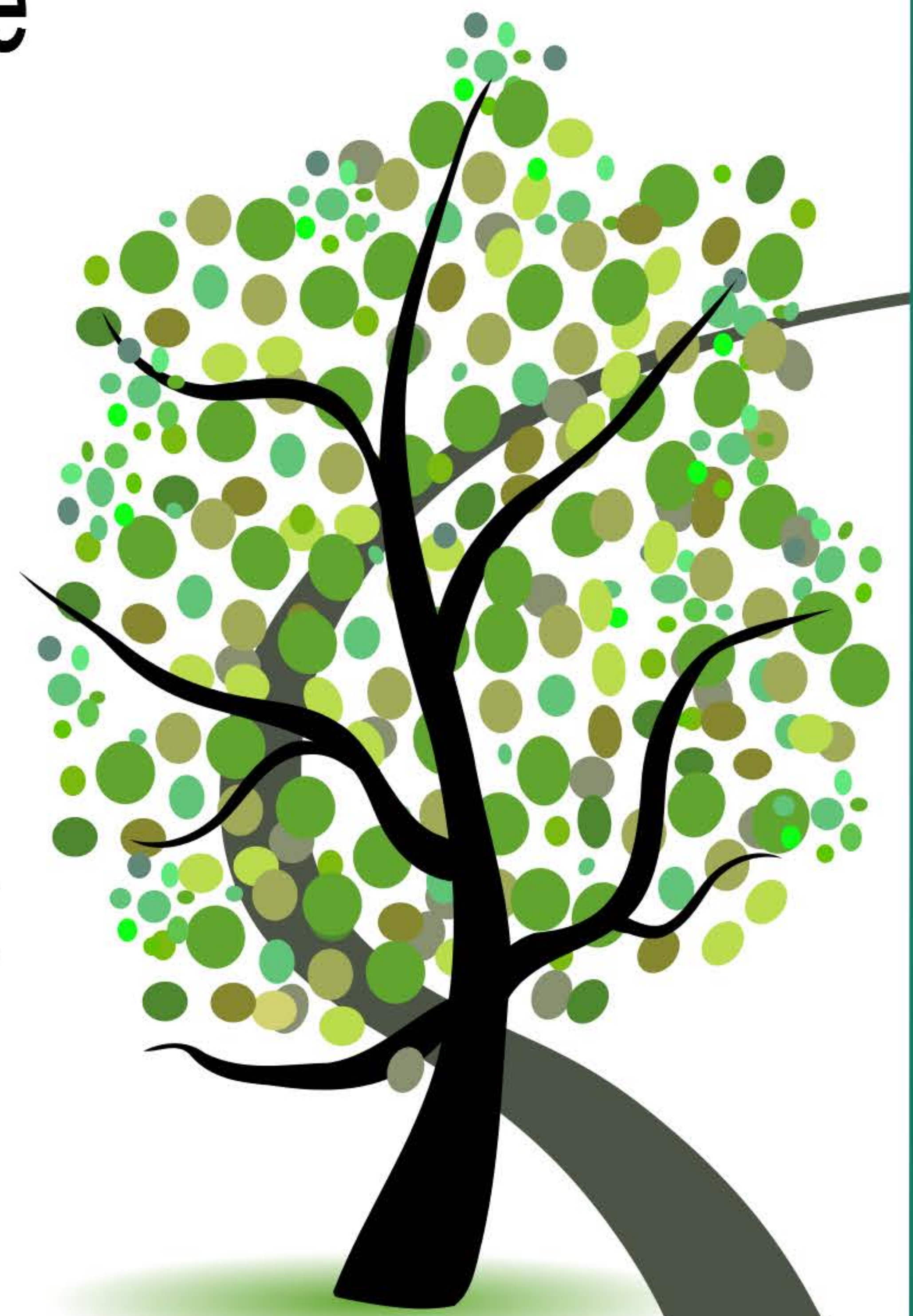

Rules enforced by:

**The Williamson County Sheriffs Department**

For any violations, please contact the Williamson County Sheriffs Office  
at (615) 790-5550 and Thompson's Station Town Hall at (615) 794-4333